

# Industry Synopsis

Industry: 03100 Logging/Woodland Operations

Assessable Earnings and Premiums - for Years: 2019 to 2024

Rate Year	Number of Employers with Assessable Earnings	Newly Opened Account	Total Assessable Earnings	Estimated Total Workers*	Net Premium**	Industry Rate
2019	1,636	207	\$279,324,351	4,580	\$7,587,588	\$3.24
2020	1,653	186	\$296,633,951	5,751	\$9,149,249	\$3.59
2021	1,605	110	\$297,366,560	5,354	\$7,980,183	\$3.25
2022	1,490	107	\$290,357,242	5,224	\$7,404,606	\$3.14
2023	1,414	109	\$305,035,418	5,409	\$7,169,456	\$2.94
2024 YTD	1,287	32	\$304,473,466	5,775	\$8,234,249	\$3.01

\* Estimated number of full time equivalent workers based on average industry wage

\*\* Net premium is premium paid by employers after pricing adjustments for experience rating plus Poor Performance Surcharge and PIR, where applicable

## Distribution of Accounts By Assessable Earnings (\$Thousands)

Rate Year	<= \$500,000		> \$500,000 and <= \$1 Million		> \$1 Million and <= \$5 Million		> \$5 Million and <= \$20 Million		> \$20 Million	
	Accts	Total Ase Earn	Accts	Total Ase Earn	Accts	Total Ase Earn	Accts	Total Ase Earn	Accts	Total Ase Earn
2019	1,526	\$88,090	51	\$34,379	53	\$110,165	6	\$46,690	N/A	N/A
2020	1,542	\$94,113	52	\$38,036	52	\$109,414	7	\$55,072	N/A	N/A
2021	1,489	\$88,458	54	\$36,842	53	\$102,684	9	\$69,383	N/A	N/A
2022	1,374	\$82,108	57	\$38,024	52	\$100,735	6	\$49,324	N/A	N/A
2023	1,298	\$81,012	52	\$35,752	56	\$109,831	7	\$57,066	N/A	N/A
2024 YTD	1,169	\$79,498	57	\$39,043	52	\$103,288	8	\$61,608	N/A	N/A

Note: The current year assessable earnings are based on estimates.

N/A columns indicate there are not enough employers available to display the information

- Claims are recorded based on the year of occurrence. For each occurrence year, transactions on claim costs and TTDs are based on a 15 month period. For example, for claims occurring in 2023, the transaction period would be from January 1, 2023 to March 31, 2024

- YTD is January to current month of the current calendar year

# Industry Synopsis

Industry: 03100 Logging/Woodland Operations

Claim Costs - for Years: 2019 to 2024

Total Claims								
Accident Year	Number of Claims	Claim Costs	Number of LTCs	Total LTC Costs	TTD Days	Modified Work Ever Performed Claims	Medical Aid Claims	Disabling Injury Claims
2019	208	\$2,110,483	95	\$1,996,936	5,732	63	113	121
2020	187	\$2,284,411	84	\$2,190,659	3,999	68	103	112
2021	167	\$1,820,379	75	\$1,723,212	4,818	56	92	99
2022	142	\$1,858,558	74	\$1,791,608	4,271	43	68	88
2023	143	\$1,822,156	65	\$1,722,106	3,711	44	78	83
2024 YTD	42	\$84,544	16	\$71,006	287	21	26	30

Duration Bands - Total LTCs					
Accident Year	<= 8 Days	> 8 Days and <= 30 Days	> 30 Days and <= 60 Days	> 60 Days	Total Lost Time Claims
2019	35	17	13	30	95
2020	33	16	10	25	84
2021	26	14	6	29	75
2022	26	15	10	23	74
2023	20	15	11	19	65
2024 YTD	7	6	3	0	16

Total Claims Costs					
Accident Year	Compensation	Medical Aid	Rehabilitation	Economic Loss	Total
2019	\$1,318,095	\$723,485	\$68,902	\$0	\$2,110,483
2020	\$860,725	\$474,600	\$125,993	\$823,093	\$2,284,411
2021	\$891,680	\$475,317	\$108,968	\$344,414	\$1,820,379
2022	\$927,837	\$401,011	\$111,602	\$418,108	\$1,858,558
2023	\$769,078	\$599,140	\$38,587	\$415,351	\$1,822,156
2024 YTD	\$50,325	\$34,219	\$0	\$0	\$84,544

N/A columns indicate there are not enough employers available to display the information

- Claims are recorded based on the year of occurrence. For each occurrence year, transactions on claim costs and TTDs are based on a 15 month period. For example, for claims occurring in 2023, the transaction period would be from January 1, 2023 to March 31, 2024

- YTD is January to current month of the current calendar year

# Industry Synopsis

Industry: 03100 Logging/Woodland Operations

Claim Costs - for Years: 2019 to 2024

## Disabling Claims Components

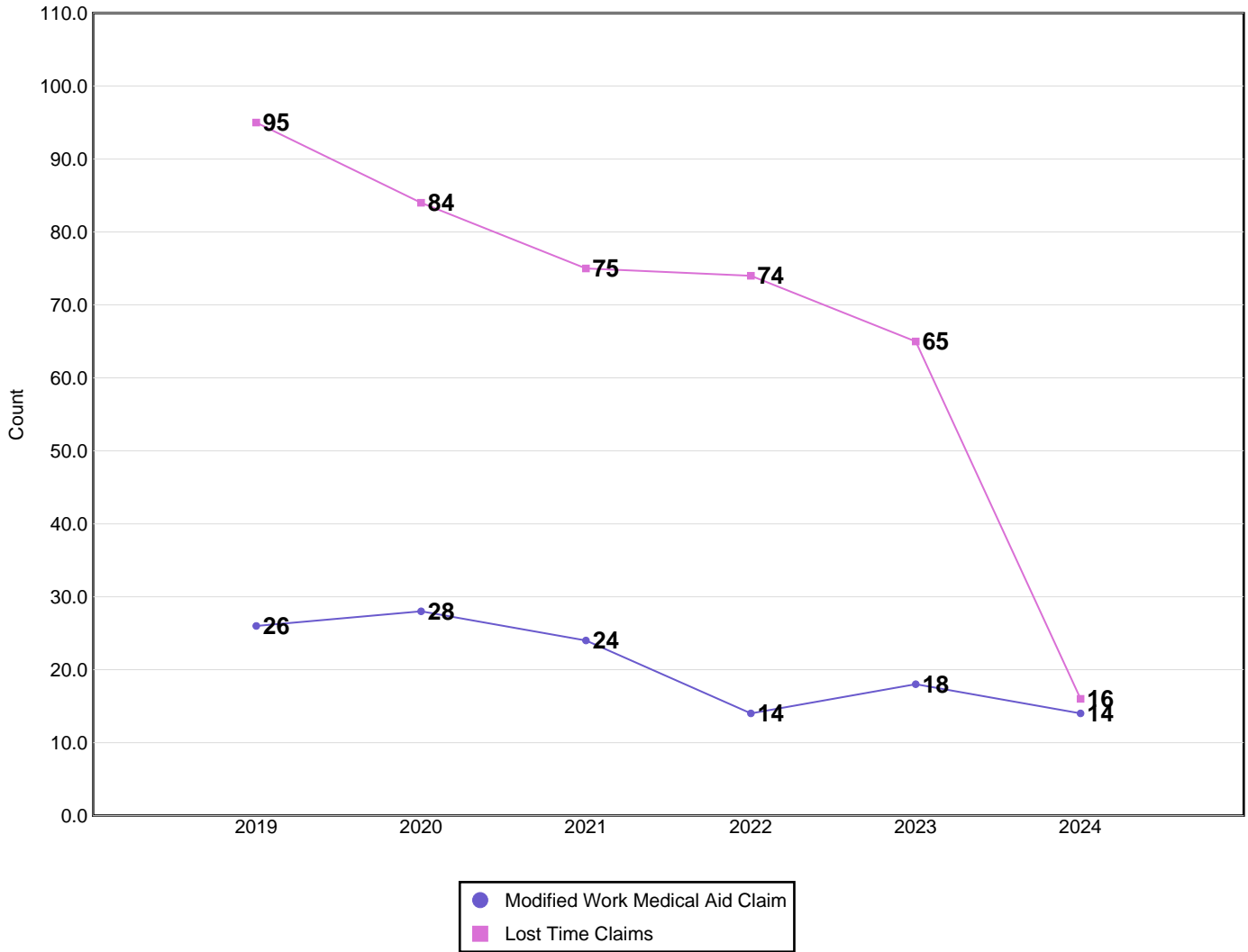

Disabling Claims include Lost Time Claims or Medical Aid Claims with Modified Work

N/A columns indicate there are not enough employers available to display the information

- Claims are recorded based on the year of occurrence. For each occurrence year, transactions on claim costs and TTDs are based on a 15 month period. For example, for claims occurring in 2023, the transaction period would be from January 1, 2023 to March 31, 2024

- YTD is January to current month of the current calendar year

# Industry Synopsis

Industry: 03100 Logging/Woodland Operations

Claim Costs - for Years: 2019 to 2024

## Frequency Rates

(Lost Time Claims per 100 Workers)

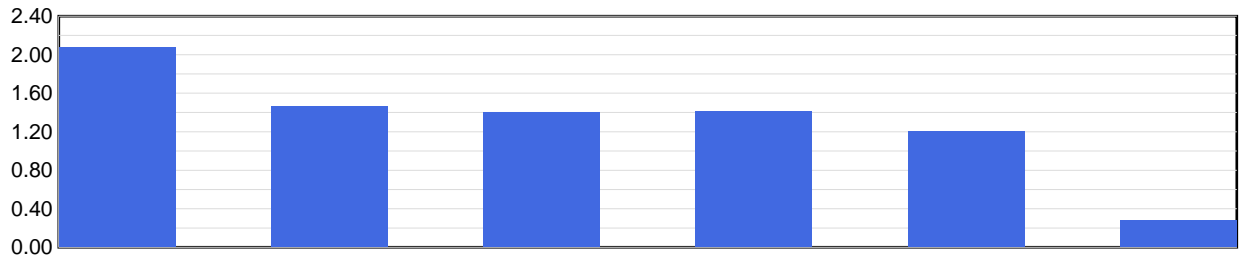

Frequency Rate	2019	2020	2021	2022	2023	2024 YTD
	2.07	1.46	1.40	1.42	1.20	0.28

Frequency Rate = (Total Lost Time Claims \* 100) / Person Years

Person Years = Total Assessable Earnings / (Avg Hourly Wage \* 2000 Hours)

## Severity Rates

(Temporary Total Disability Days per Lost Time Claim)

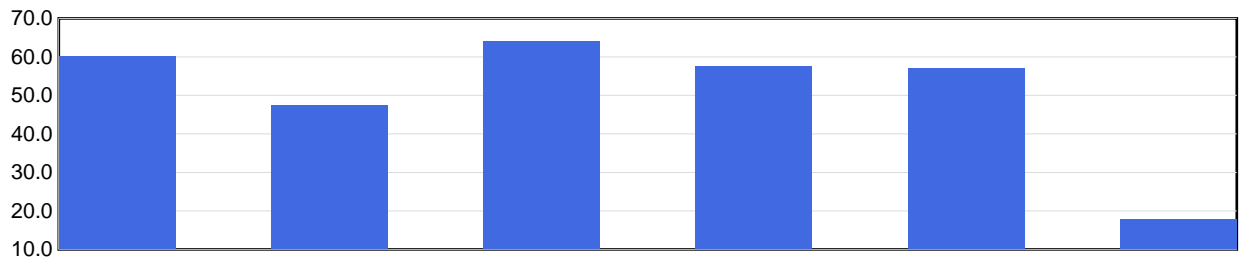

Severity Rate	2019	2020	2021	2022	2023	2024 YTD
	60.3	47.6	64.2	57.7	57.1	17.9

Severity Rate = Total TTDs / Total LTCs

## Average Cost Per LTC

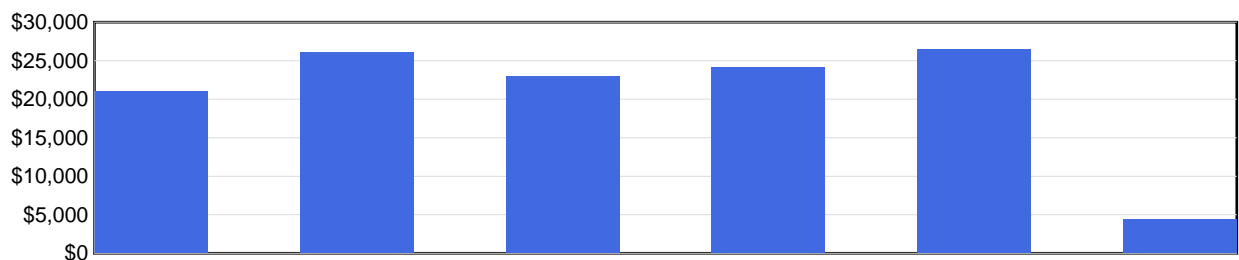

Avg Cost / Claim	2019	2020	2021	2022	2023	2024 YTD
	\$21,020	\$26,079	\$22,976	\$24,211	\$26,494	\$4,438

Average Cost Per LTC = Total LTC Costs / Total LTCs

N/A columns indicate there are not enough employers available to display the information

- Claims are recorded based on the year of occurrence. For each occurrence year, transactions on claim costs and TTDs are based on a 15 month period. For example, for claims occurring in 2023, the transaction period would be from January 1, 2023 to March 31, 2024

- YTD is January to current month of the current calendar year

# Industry Synopsis

Industry: 03100 Logging/Woodland Operations

Injured Worker's Age - for Years: 2019 to 2024

## Number of LTCs

(by age of injured worker and by occurrence year)

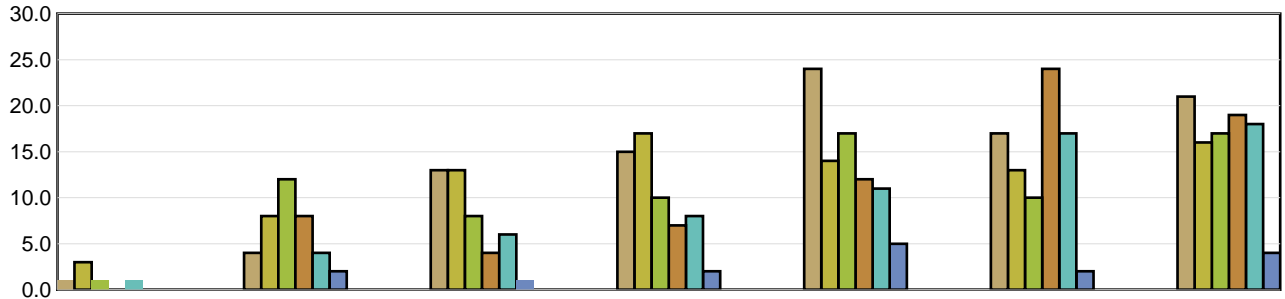

	Under 19	19 to 26	27 to 34	35 to 42	43 to 50	51 to 58	Over 58
2019	1	4	13	15	24	17	21
2020	3	8	13	17	14	13	16
2021	1	12	8	10	17	10	17
2022	N/A	8	4	7	12	24	19
2023	1	4	6	8	11	17	18
2024 YTD	N/A	2	1	2	5	2	4

## Average Severity of a Claim

Temporary Total Disability Days per Lost Time Claim  
(by age of injured worker and by occurrence year)

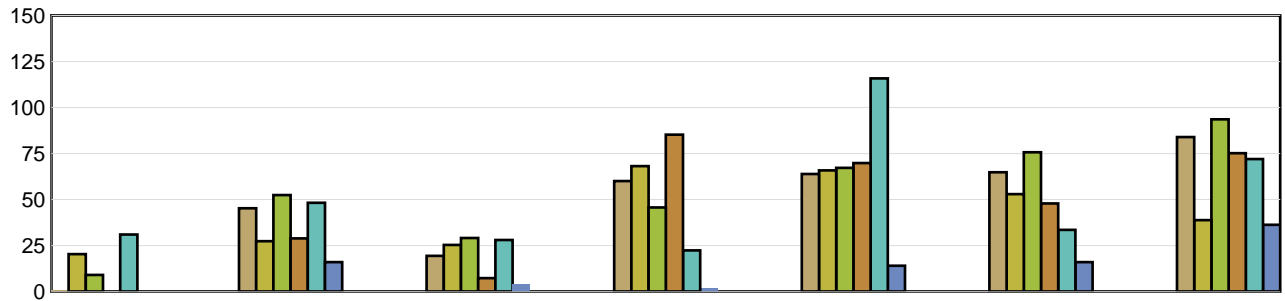

	Under 19	19 to 26	27 to 34	35 to 42	43 to 50	51 to 58	Over 58
2019	1.00	45.25	19.38	60.00	63.88	64.82	83.95
2020	20.33	27.38	25.31	68.18	65.86	52.92	38.81
2021	9.00	52.42	29.13	45.70	67.18	75.70	93.59
2022	N/A	28.88	7.25	85.29	69.83	47.83	75.16
2023	31.00	48.25	28.00	22.38	115.82	33.53	72.00
2024 YTD	N/A	16.00	4.00	2.00	14.00	16.00	36.25

LTCs with no birthdate recorded are not included in band subtotals

N/A columns indicate there are not enough employers available to display the information

- Claims are recorded based on the year of occurrence. For each occurrence year, transactions on claim costs and TTDs are based on a 15 month period. For example, for claims occurring in 2023, the transaction period would be from January 1, 2023 to March 31, 2024

- YTD is January to current month of the current calendar year

# Industry Synopsis

Industry: 03100 Logging/Woodland Operations

Top 5 Comparison - for Years: 2019 to 2024

Type of Accident							
Top 5 by Total LTCs							
Type of Accident	2019	2020	2021	2022	2023	2024 YTD	Totals
Falls	32	23	16	21	15	4	111
Highway/Non-Highway M.V. Accident	14	17	13	15	17	1	77
Overexertion	18	9	9	8	6	3	53
Struck by Object	7	8	13	7	5	2	42
Bodily Reaction and Exertion	4	3	7	4	4	3	25

Type of Accident	Total LTCs (2019 to date)	Percentage of LTCs	Average Duration	Total TTD	Average LTC Costs	Total LTC Costs
Falls	111	27.14%	67.46	7,488	\$20,139	\$2,235,378
Highway/Non-Highway M.V. Accident	77	18.83%	59.08	4,549	\$40,266	\$3,100,468
Overexertion	53	12.96%	70.89	3,757	\$22,619	\$1,198,796
Struck by Object	42	10.27%	36.21	1,521	\$12,522	\$525,921
Bodily Reaction and Exertion	25	6.11%	57.04	1,426	\$17,757	\$443,933
All Others	101	24.69%	40.37	4,077	\$19,713	\$1,991,031
<b>Totals</b>	<b>409</b>	<b>100.00%</b>	<b>55.79</b>	<b>22,818</b>	<b>\$23,216</b>	<b>\$9,495,527</b>

Part of Body							
Top 5 by Total LTCs							
Part of Body	2019	2020	2021	2022	2023	2024 YTD	Totals
Trunk	19	12	9	23	8	6	77
Back	23	7	3	3	9	4	49
Head	7	8	6	9	6	2	38
Foot(Feet)/Ank(s)/Toe(s)	3	8	10	4	9	1	35
Multiple Parts	3	8	5	7	9	0	32

Part of Body	Total LTCs (2019 to date)	Percentage of LTCs	Average Duration	Total TTD	Average LTC Costs	Total LTC Costs
Trunk	77	18.83%	57.94	4,461	\$17,514	\$1,348,578
Back	49	11.98%	67.65	3,315	\$25,334	\$1,241,390
Head	38	9.29%	48.61	1,847	\$16,674	\$633,594
Foot(Feet)/Ank(s)/Toe(s)	35	8.56%	47.06	1,647	\$17,268	\$604,394
Multiple Parts	32	7.82%	71.66	2,293	\$87,623	\$2,803,945
All Others	178	43.52%	51.99	9,255	\$16,088	\$2,863,626
<b>Totals</b>	<b>409</b>	<b>100.00%</b>	<b>55.79</b>	<b>22,818</b>	<b>\$23,216</b>	<b>\$9,495,527</b>

N/A columns indicate there are not enough employers available to display the information

- Claims are recorded based on the year of occurrence. For each occurrence year, transactions on claim costs and TTDs are based on a 15 month period. For example, for claims occurring in 2023, the transaction period would be from January 1, 2023 to March 31, 2024

- YTD is January to current month of the current calendar year

# Industry Synopsis

Industry: 03100 Logging/Woodland Operations

Top 5 Comparison - for Years: 2019 to 2024

Nature of Injury							
Top 5 by Total LTCs							
Nature of Injury	2019	2020	2021	2022	2023	2024 YTD	Totals
Sprains/Strain	44	27	30	23	21	9	154
Fracture/Dislocation/Nerve Damage	14	17	12	15	9	3	70
Oth Traumatic Injuries	11	3	8	8	11	1	42
Superficial Wounds	9	13	8	8	7	0	45
Intracranial Injures	5	5	4	7	3	1	25

Nature of Injury	Total LTCs (2019 to date)	Percentage of LTCs	Average Duration	Total TTD	Average LTC Costs	Total LTC Costs
Sprains/Strain	154	37.65%	63.62	9,798	\$20,392	\$3,140,410
Fracture/Dislocation/Nerve Damage	70	17.11%	77.43	5,420	\$24,770	\$1,733,934
Oth Traumatic Injuries	42	10.27%	51.86	2,178	\$19,186	\$805,801
Superficial Wounds	45	11.00%	47.73	2,148	\$13,308	\$598,851
Intracranial Injures	25	6.11%	53.44	1,336	\$19,695	\$492,372
All Others	73	17.85%	26.55	1,938	\$37,317	\$2,724,158
<b>Totals</b>	<b>409</b>	<b>100.00%</b>	<b>55.79</b>	<b>22,818</b>	<b>\$23,216</b>	<b>\$9,495,527</b>

N/A columns indicate there are not enough employers available to display the information

- Claims are recorded based on the year of occurrence. For each occurrence year, transactions on claim costs and TTDs are based on a 15 month period. For example, for claims occurring in 2023, the transaction period would be from January 1, 2023 to March 31, 2024

- YTD is January to current month of the current calendar year