

# Industry Synopsis

Industry: 42133 Cabinets/Counters - Assemble/Install

Assessable Earnings and Premiums - for Years: 2019 to 2024

Rate Year	Number of Employers with Assessable Earnings	Newly Opened Account	Total Assessable Earnings	Estimated Total Workers*	Net Premium**	Industry Rate
2019	563	65	\$89,082,908	1,936	\$1,654,851	\$2.10
2020	511	39	\$76,700,535	1,536	\$1,728,419	\$2.62
2021	513	54	\$80,968,694	1,955	\$1,902,719	\$2.78
2022	519	70	\$83,786,424	1,837	\$1,889,884	\$2.74
2023	534	71	\$93,570,400	2,008	\$2,020,804	\$2.60
2024 YTD	513	28	\$97,583,551	2,056	\$2,282,658	\$2.60

\* Estimated number of full time equivalent workers based on average industry wage

\*\* Net premium is premium paid by employers after pricing adjustments for experience rating plus Poor Performance Surcharge and PIR, where applicable

## Distribution of Accounts By Assessable Earnings (\$Thousands)

Rate Year	<= \$500,000		> \$500,000 and <= \$1 Million		> \$1 Million and <= \$5 Million		> \$5 Million and <= \$20 Million		> \$20 Million	
	Accts	Total Ase Earn	Accts	Total Ase Earn	Accts	Total Ase Earn	Accts	Total Ase Earn	Accts	Total Ase Earn
2019	526	\$32,890	21	\$14,350	13	\$25,016	3	\$16,827	N/A	N/A
2020	480	\$32,768	17	\$11,231	13	\$27,151	N/A	N/A	N/A	N/A
2021	483	\$35,679	17	\$12,207	12	\$24,428	N/A	N/A	N/A	N/A
2022	481	\$31,831	25	\$16,821	12	\$25,224	N/A	N/A	N/A	N/A
2023	497	\$33,077	20	\$14,508	14	\$23,413	3	\$22,572	N/A	N/A
2024 YTD	473	\$34,618	23	\$15,773	14	\$24,822	3	\$22,370	N/A	N/A

Note: The current year assessable earnings are based on estimates.

N/A columns indicate there are not enough employers available to display the information

- Claims are recorded based on the year of occurrence. For each occurrence year, transactions on claim costs and TTDs are based on a 15 month period. For example, for claims occurring in 2023, the transaction period would be from January 1, 2023 to March 31, 2024

- YTD is January to current month of the current calendar year

# Industry Synopsis

Industry: 42133 Cabinets/Counters - Assemble/Install

Claim Costs - for Years: 2019 to 2024

Total Claims								
Accident Year	Number of Claims	Claim Costs	Number of LTCs	Total LTC Costs	TTD Days	Modified Work Ever Performed Claims	Medical Aid Claims	Disabling Injury Claims
2019	104	\$658,411	47	\$616,652	1,571	38	57	63
2020	46	\$231,093	19	\$212,716	1,094	14	27	25
2021	56	\$294,056	26	\$264,632	1,100	32	30	43
2022	59	\$305,531	35	\$284,859	955	37	24	45
2023	59	\$802,440	28	\$762,442	1,170	32	31	41
2024 YTD	9	\$17,656	5	\$14,877	32	5	4	7

Duration Bands - Total LTCs					
Accident Year	<= 8 Days	> 8 Days and <= 30 Days	> 30 Days and <= 60 Days	> 60 Days	Total Lost Time Claims
2019	27	9	1	10	47
2020	8	3	3	5	19
2021	14	3	4	5	26
2022	16	7	7	5	35
2023	8	11	3	6	28
2024 YTD	4	1	0	0	5

Total Claims Costs					
Accident Year	Compensation	Medical Aid	Rehabilitation	Economic Loss	Total
2019	\$239,551	\$289,115	\$129,745	\$0	\$658,411
2020	\$120,906	\$109,291	\$896	\$0	\$231,093
2021	\$168,550	\$124,007	\$1,500	\$0	\$294,056
2022	\$146,659	\$151,622	\$7,251	\$0	\$305,531
2023	\$183,473	\$192,676	\$10,940	\$415,351	\$802,440
2024 YTD	\$7,605	\$10,051	\$0	\$0	\$17,656

N/A columns indicate there are not enough employers available to display the information

- Claims are recorded based on the year of occurrence. For each occurrence year, transactions on claim costs and TTDs are based on a 15 month period. For example, for claims occurring in 2023, the transaction period would be from January 1, 2023 to March 31, 2024

- YTD is January to current month of the current calendar year

# Industry Synopsis



Workers'  
Compensation  
Board  
Alberta

Industry: 42133 Cabinets/Counters - Assemble/Install

Claim Costs - for Years: 2019 to 2024

## Disabling Claims Components

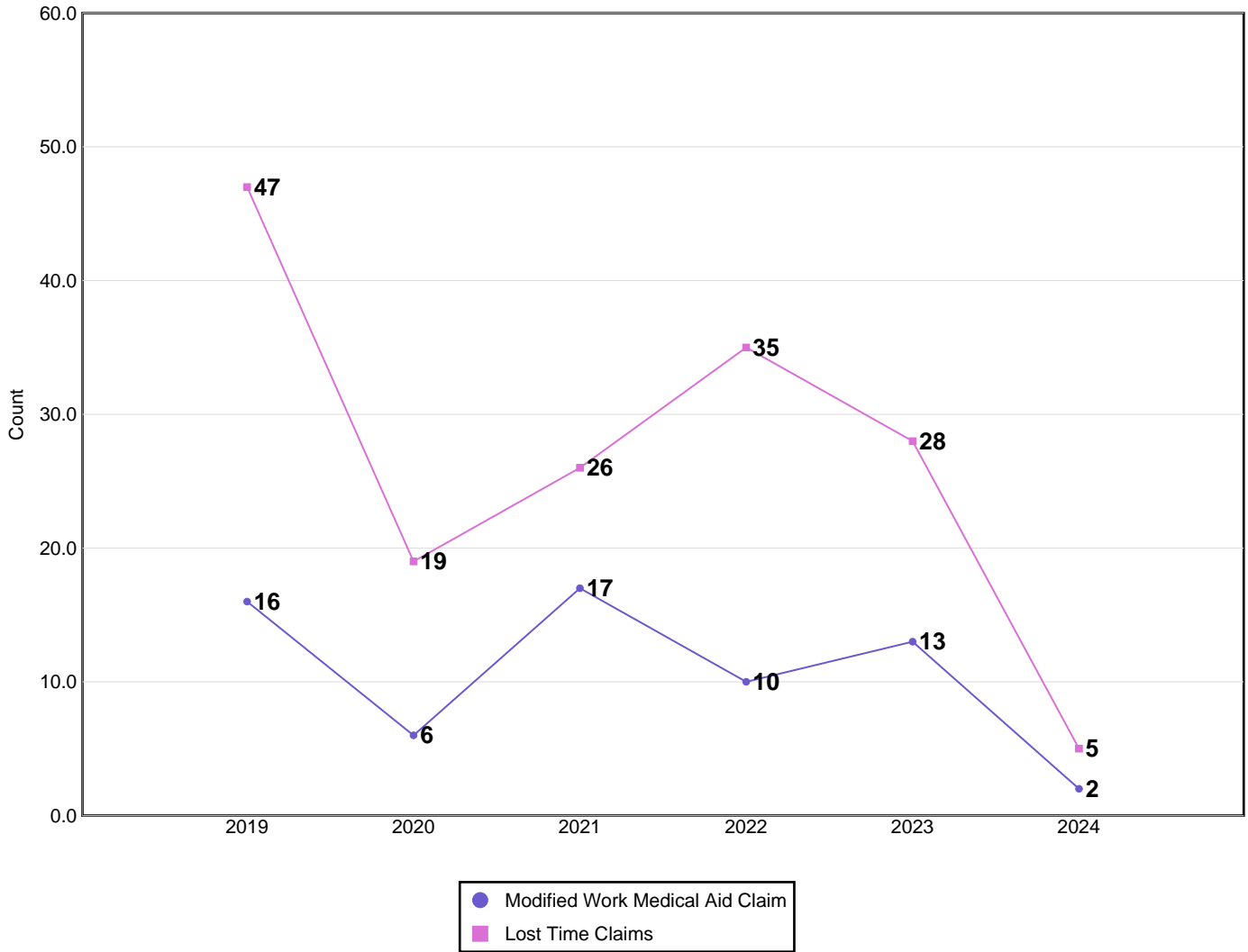

Disabling Claims include Lost Time Claims or Medical Aid Claims with Modified Work

N/A columns indicate there are not enough employers available to display the information

- Claims are recorded based on the year of occurrence. For each occurrence year, transactions on claim costs and TTDs are based on a 15 month period. For example, for claims occurring in 2023, the transaction period would be from January 1, 2023 to March 31, 2024

- YTD is January to current month of the current calendar year

# Industry Synopsis

Industry: 42133 Cabinets/Counters - Assemble/Install

Claim Costs - for Years: 2019 to 2024

## Frequency Rates

(Lost Time Claims per 100 Workers)

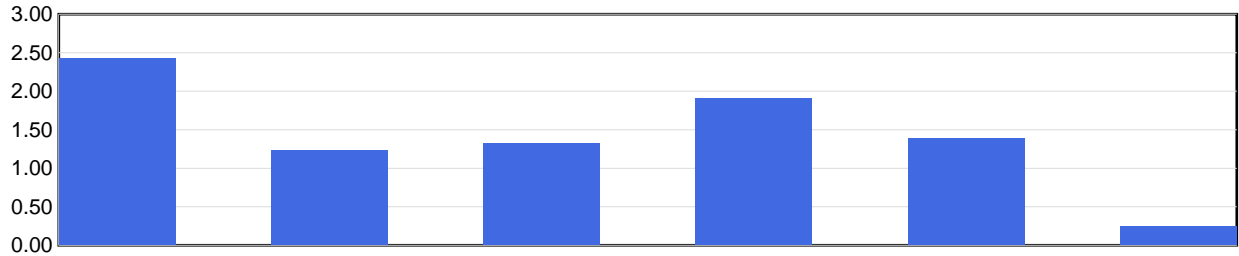

Frequency Rate	2019	2020	2021	2022	2023	2024 YTD
	2.43	1.24	1.33	1.91	1.39	0.24

Frequency Rate = (Total Lost Time Claims \* 100) / Person Years

Person Years = Total Assessable Earnings / (Avg Hourly Wage \* 2000 Hours)

## Severity Rates

(Temporary Total Disability Days per Lost Time Claim)

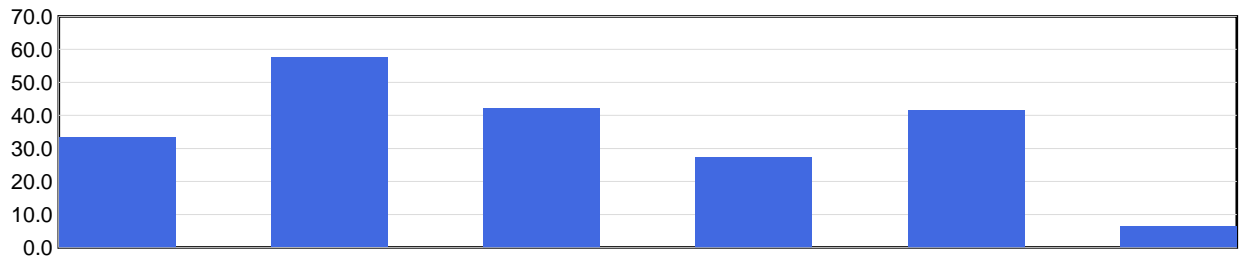

Severity Rate	2019	2020	2021	2022	2023	2024 YTD
	33.4	57.6	42.3	27.3	41.8	6.4

Severity Rate = Total TTDs / Total LTCs

## Average Cost Per LTC

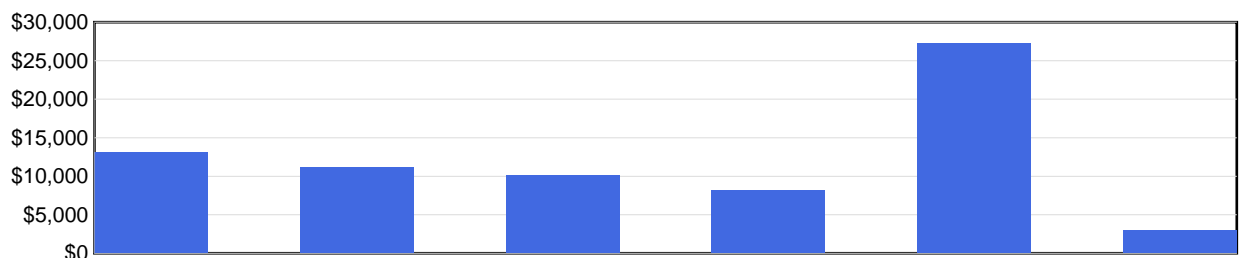

Avg Cost / Claim	2019	2020	2021	2022	2023	2024 YTD
	\$13,120	\$11,196	\$10,178	\$8,139	\$27,230	\$2,975

Average Cost Per LTC = Total LTC Costs / Total LTCs

N/A columns indicate there are not enough employers available to display the information

- Claims are recorded based on the year of occurrence. For each occurrence year, transactions on claim costs and TTDs are based on a 15 month period. For example, for claims occurring in 2023, the transaction period would be from January 1, 2023 to March 31, 2024

- YTD is January to current month of the current calendar year

# Industry Synopsis

Industry: 42133 Cabinets/Counters - Assemble/Install

Injured Worker's Age - for Years: 2019 to 2024

## Number of LTCs

(by age of injured worker and by occurrence year)

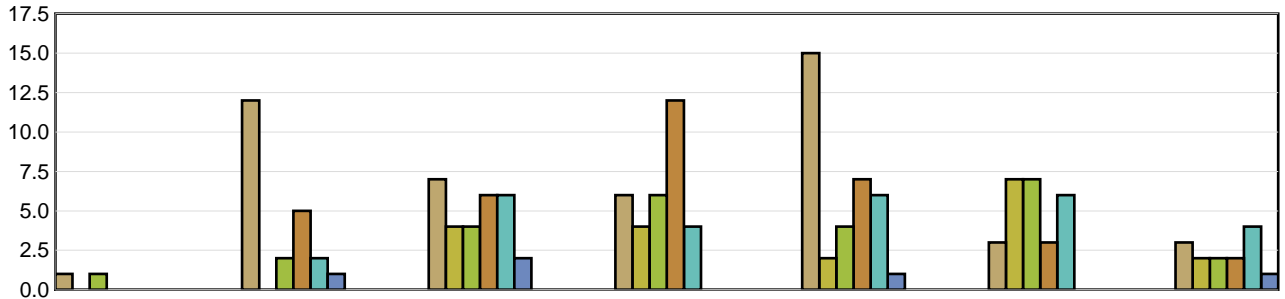

	Under 19	19 to 26	27 to 34	35 to 42	43 to 50	51 to 58	Over 58
2019	1	12	7	6	15	3	3
2020	N/A	N/A	4	4	2	7	2
2021	1	2	4	6	4	7	2
2022	N/A	5	6	12	7	3	2
2023	N/A	2	6	4	6	6	4
2024 YTD	N/A	1	2	N/A	1	N/A	1

## Average Severity of a Claim

Temporary Total Disability Days per Lost Time Claim  
(by age of injured worker and by occurrence year)

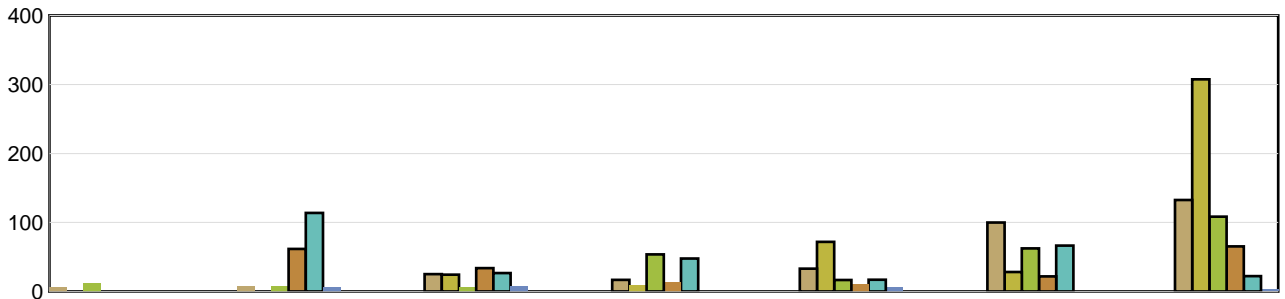

	Under 19	19 to 26	27 to 34	35 to 42	43 to 50	51 to 58	Over 58
2019	7.00	7.50	25.29	17.00	33.13	100.00	132.67
2020	N/A	N/A	24.50	9.75	72.00	28.29	307.50
2021	12.00	7.50	7.25	53.83	16.75	62.43	108.50
2022	N/A	61.80	34.00	13.75	11.43	22.00	65.50
2023	N/A	114.00	26.67	47.75	17.17	66.50	22.25
2024 YTD	N/A	7.00	8.00	N/A	6.00	N/A	3.00

LTCs with no birthdate recorded are not included in band subtotals

N/A columns indicate there are not enough employers available to display the information

- Claims are recorded based on the year of occurrence. For each occurrence year, transactions on claim costs and TTDs are based on a 15 month period. For example, for claims occurring in 2023, the transaction period would be from January 1, 2023 to March 31, 2024

- YTD is January to current month of the current calendar year

# Industry Synopsis

**Industry: 42133 Cabinets/Counters - Assemble/Install**

**Top 5 Comparison - for Years: 2019 to 2024**

Type of Accident							
Top 5 by Total LTCs							
Type of Accident	2019	2020	2021	2022	2023	2024 YTD	Totals
Overexertion	15	5	3	9	4	0	36
Struck by Object	9	1	8	5	3	2	28
Contact with Objects and Equipment	3	6	4	4	5	0	22
Falls	5	1	4	3	7	1	21
Bodily Reaction and Exertion	6	2	3	5	3	0	19

Type of Accident	Total LTCs (2019 to date)	Percentage of LTCs	Average Duration	Total TTD	Average LTC Costs	Total LTC Costs
Overexertion	36	22.50%	34.39	1,238	\$12,342	\$444,321
Struck by Object	28	17.50%	28.14	788	\$9,931	\$278,060
Contact with Objects and Equipment	22	13.75%	53.64	1,180	\$31,056	\$683,223
Falls	21	13.13%	50.24	1,055	\$15,011	\$315,226
Bodily Reaction and Exertion	19	11.88%	16.79	319	\$4,757	\$90,386
All Others	34	21.25%	39.47	1,342	\$10,146	\$344,962
<b>Totals</b>	<b>160</b>	<b>100.00%</b>	<b>37.01</b>	<b>5,922</b>	<b>\$13,476</b>	<b>\$2,156,178</b>

Part of Body							
Top 5 by Total LTCs							
Part of Body	2019	2020	2021	2022	2023	2024 YTD	Totals
Back	9	3	3	10	8	0	33
Hand(s)/Wrist(s)	3	5	5	5	1	1	20
Fingers	2	5	4	3	4	1	19
Foot(Feet)/Ank(s)/Toe(s)	10	1	0	2	3	1	17
Trunk	6	0	3	3	2	0	14

Part of Body	Total LTCs (2019 to date)	Percentage of LTCs	Average Duration	Total TTD	Average LTC Costs	Total LTC Costs
Back	33	20.63%	15.85	523	\$4,990	\$164,678
Hand(s)/Wrist(s)	20	12.50%	42.95	859	\$9,354	\$187,083
Fingers	19	11.88%	53.32	1,013	\$13,007	\$247,138
Foot(Feet)/Ank(s)/Toe(s)	17	10.63%	28.76	489	\$9,787	\$166,376
Trunk	14	8.75%	90.93	1,273	\$24,268	\$339,753
All Others	57	35.63%	30.96	1,765	\$18,441	\$1,051,150
<b>Totals</b>	<b>160</b>	<b>100.00%</b>	<b>37.01</b>	<b>5,922</b>	<b>\$13,476</b>	<b>\$2,156,178</b>

N/A columns indicate there are not enough employers available to display the information

- Claims are recorded based on the year of occurrence. For each occurrence year, transactions on claim costs and TTDs are based on a 15 month period. For example, for claims occurring in 2023, the transaction period would be from January 1, 2023 to March 31, 2024

- YTD is January to current month of the current calendar year

# Industry Synopsis

Industry: 42133 Cabinets/Counters - Assemble/Install

Top 5 Comparison - for Years: 2019 to 2024

Nature of Injury							
Top 5 by Total LTCs							
Nature of Injury	2019	2020	2021	2022	2023	2024 YTD	Totals
Sprains/Strain	26	6	6	18	9	1	66
Open Wound	4	6	6	5	6	2	29
Fracture/Dislocation/Nerve Damage	2	3	5	5	3	1	19
Oth Traumatic Injuries	3	1	2	2	4	1	13
Superficial Wounds	3	1	3	3	1	0	11

Nature of Injury	Total LTCs (2019 to date)	Percentage of LTCs	Average Duration	Total TTD	Average LTC Costs	Total LTC Costs
Sprains/Strain	66	41.25%	27.91	1,842	\$9,909	\$654,018
Open Wound	29	18.13%	53.79	1,560	\$12,599	\$365,358
Fracture/Dislocation/Nerve Damage	19	11.88%	63.84	1,213	\$17,070	\$324,326
Oth Traumatic Injuries	13	8.13%	24.85	323	\$43,913	\$570,872
Superficial Wounds	11	6.88%	9.73	107	\$1,895	\$20,845
All Others	22	13.75%	39.86	877	\$10,035	\$220,760
<b>Totals</b>	<b>160</b>	<b>100.00%</b>	<b>37.01</b>	<b>5,922</b>	<b>\$13,476</b>	<b>\$2,156,178</b>

N/A columns indicate there are not enough employers available to display the information

- Claims are recorded based on the year of occurrence. For each occurrence year, transactions on claim costs and TTDs are based on a 15 month period. For example, for claims occurring in 2023, the transaction period would be from January 1, 2023 to March 31, 2024

- YTD is January to current month of the current calendar year