

# Industry Synopsis

Industry: 50720 Oilfield Trucking

## Assessable Earnings and Premiums - for Years: 2019 to 2024

Rate Year	Number of Employers with Assessable Earnings	Newly Opened Account	Total Assessable Earnings	Estimated Total Workers*	Net Premium**	Industry Rate
2019	857	31	\$280,982,494	4,588	\$5,720,989	\$2.67
2020	772	31	\$212,275,671	3,257	\$4,301,207	\$2.64
2021	729	44	\$231,105,346	3,651	\$4,694,234	\$2.70
2022	692	26	\$268,386,092	3,881	\$5,388,328	\$2.76
2023	677	41	\$287,820,545	4,284	\$6,593,882	\$3.11
2024 YTD	628	12	\$289,703,592	4,383	\$7,985,763	\$3.35

\* Estimated number of full time equivalent workers based on average industry wage

\*\* Net premium is premium paid by employers after pricing adjustments for experience rating plus Poor Performance Surcharge and PIR, where applicable

## Distribution of Accounts By Assessable Earnings (\$Thousands)

Rate Year	<= \$500,000		> \$500,000 and <= \$1 Million		> \$1 Million and <= \$5 Million		> \$5 Million and <= \$20 Million		> \$20 Million	
	Accts	Total Ase Earn	Accts	Total Ase Earn	Accts	Total Ase Earn	Accts	Total Ase Earn	Accts	Total Ase Earn
2019	748	\$52,455	38	\$25,461	62	\$129,877	9	\$73,189	N/A	N/A
2020	676	\$45,934	44	\$30,678	47	\$103,840	5	\$31,824	N/A	N/A
2021	633	\$43,992	40	\$27,970	48	\$102,633	8	\$56,511	N/A	N/A
2022	591	\$46,426	33	\$23,114	60	\$129,467	8	\$69,378	N/A	N/A
2023	569	\$43,543	35	\$24,813	62	\$130,221	11	\$89,243	N/A	N/A
2024 YTD	517	\$44,999	38	\$26,425	61	\$129,167	12	\$89,113	N/A	N/A

Note: The current year assessable earnings are based on estimates.

N/A columns indicate there are not enough employers available to display the information

- Claims are recorded based on the year of occurrence. For each occurrence year, transactions on claim costs and TTDs are based on a 15 month period. For example, for claims occurring in 2023, the transaction period would be from January 1, 2023 to March 31, 2024

- YTD is January to current month of the current calendar year

# Industry Synopsis

Industry: 50720 Oilfield Trucking

Claim Costs - for Years: 2019 to 2024

Total Claims								
Accident Year	Number of Claims	Claim Costs	Number of LTCs	Total LTC Costs	TTD Days	Modified Work Ever Performed Claims	Medical Aid Claims	Disabling Injury Claims
2019	219	\$1,266,975	56	\$1,040,366	2,676	115	163	138
2020	106	\$1,327,001	34	\$1,197,170	2,350	52	72	64
2021	137	\$1,486,935	47	\$1,373,099	3,494	73	90	93
2022	191	\$1,715,673	63	\$1,526,379	4,547	114	128	139
2023	148	\$1,265,465	41	\$1,100,324	1,901	76	107	97
2024 YTD	50	\$122,959	14	\$83,656	264	29	36	38

Duration Bands - Total LTCs					
Accident Year	<= 8 Days	> 8 Days and <= 30 Days	> 30 Days and <= 60 Days	> 60 Days	Total Lost Time Claims
2019	19	16	5	16	56
2020	11	6	2	15	34
2021	21	6	3	17	47
2022	21	10	6	26	63
2023	16	6	7	12	41
2024 YTD	3	8	3	0	14

Total Claims Costs					
Accident Year	Compensation	Medical Aid	Rehabilitation	Economic Loss	Total
2019	\$573,424	\$658,647	\$34,904	\$0	\$1,266,975
2020	\$571,768	\$328,544	\$15,143	\$411,547	\$1,327,001
2021	\$662,224	\$452,587	\$27,709	\$344,414	\$1,486,935
2022	\$954,224	\$675,049	\$86,400	\$0	\$1,715,673
2023	\$421,112	\$429,002	\$0	\$415,351	\$1,265,465
2024 YTD	\$60,547	\$62,413	\$0	\$0	\$122,959

N/A columns indicate there are not enough employers available to display the information

- Claims are recorded based on the year of occurrence. For each occurrence year, transactions on claim costs and TTDs are based on a 15 month period. For example, for claims occurring in 2023, the transaction period would be from January 1, 2023 to March 31, 2024

- YTD is January to current month of the current calendar year

# Industry Synopsis

Industry: 50720 Oilfield Trucking

Claim Costs - for Years: 2019 to 2024

## Disabling Claims Components

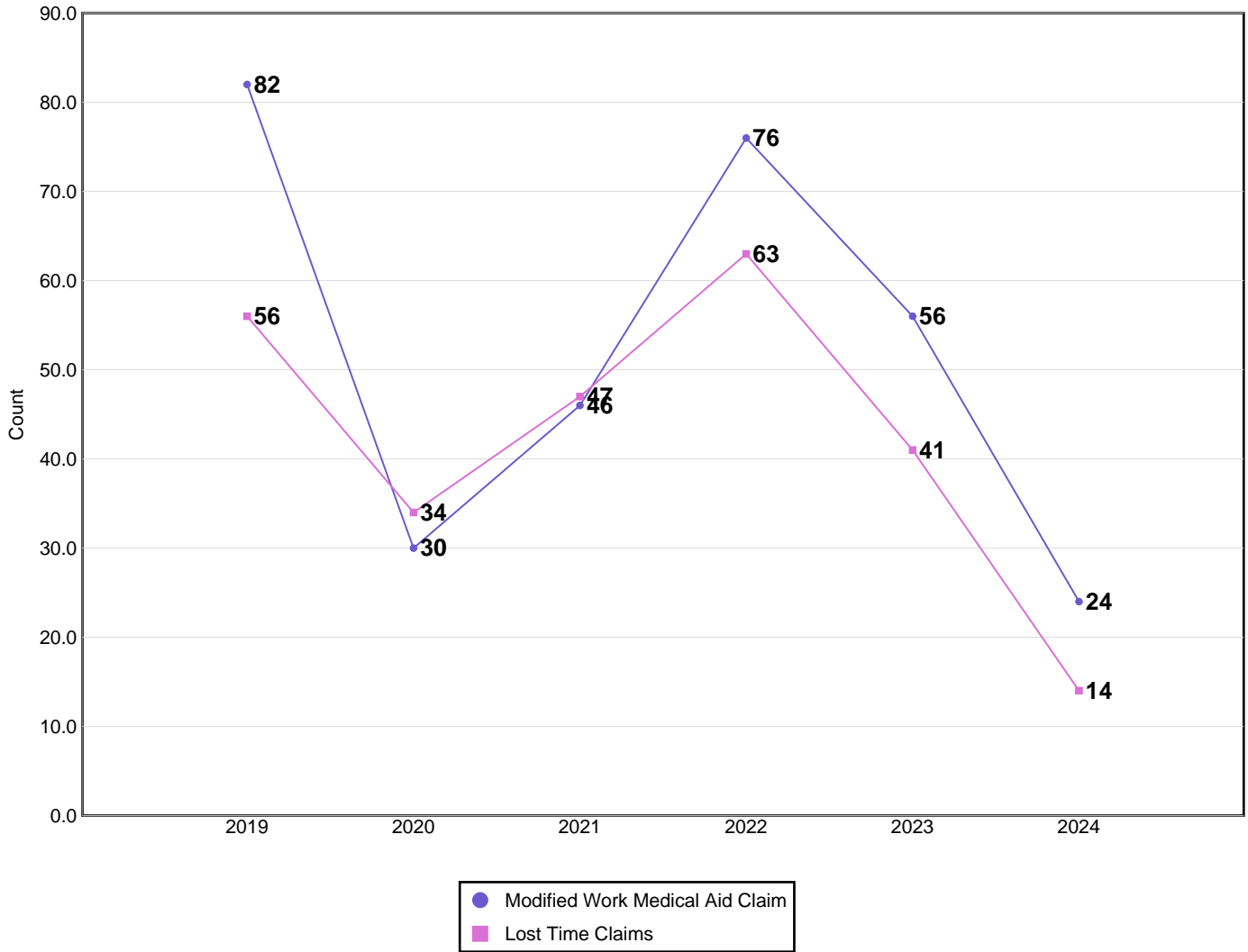

Disabling Claims include Lost Time Claims or Medical Aid Claims with Modified Work

N/A columns indicate there are not enough employers available to display the information

- Claims are recorded based on the year of occurrence. For each occurrence year, transactions on claim costs and TTDs are based on a 15 month period. For example, for claims occurring in 2023, the transaction period would be from January 1, 2023 to March 31, 2024

- YTD is January to current month of the current calendar year

# Industry Synopsis

Industry: 50720 Oilfield Trucking

Claim Costs - for Years: 2019 to 2024

## Frequency Rates

(Lost Time Claims per 100 Workers)

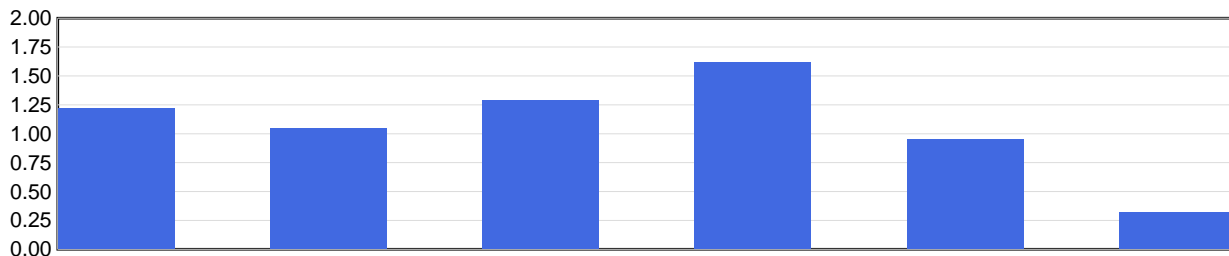

	2019	2020	2021	2022	2023	2024 YTD
Frequency Rate	1.22	1.04	1.29	1.62	0.96	0.32

Frequency Rate = (Total Lost Time Claims \* 100) / Person Years

Person Years = Total Assessable Earnings / (Avg Hourly Wage \* 2000 Hours)

## Severity Rates

(Temporary Total Disability Days per Lost Time Claim)

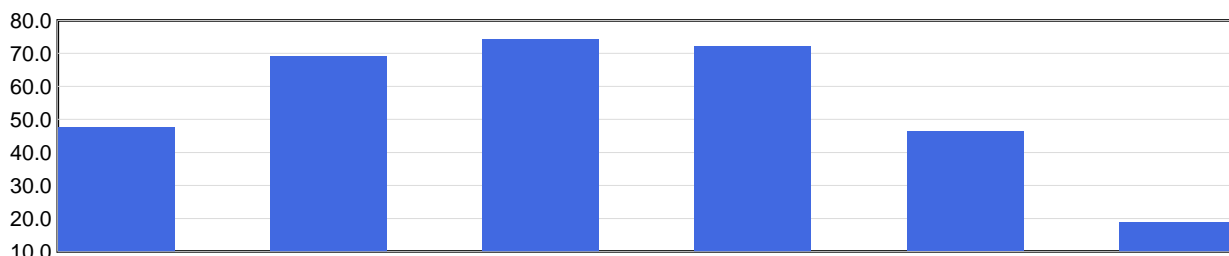

	2019	2020	2021	2022	2023	2024 YTD
Severity Rate	47.8	69.1	74.3	72.2	46.4	18.9

Severity Rate = Total TTDs / Total LTCs

## Average Cost Per LTC

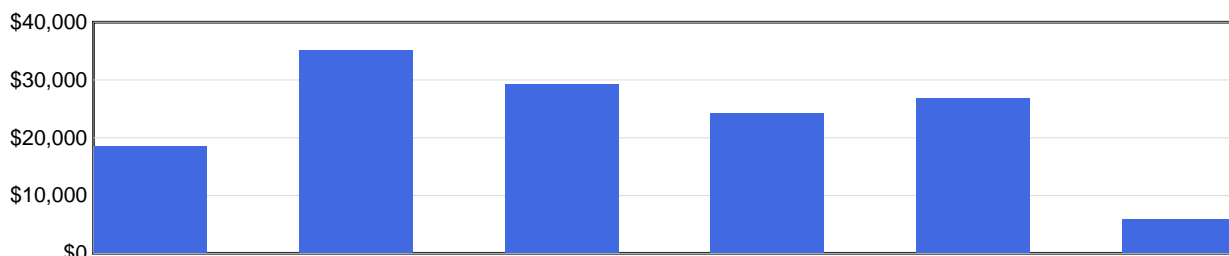

	2019	2020	2021	2022	2023	2024 YTD
Avg Cost / Claim	\$18,578	\$35,211	\$29,215	\$24,228	\$26,837	\$5,975

Average Cost Per LTC = Total LTC Costs / Total LTCs

N/A columns indicate there are not enough employers available to display the information

- Claims are recorded based on the year of occurrence. For each occurrence year, transactions on claim costs and TTDs are based on a 15 month period. For example, for claims occurring in 2023, the transaction period would be from January 1, 2023 to March 31, 2024

- YTD is January to current month of the current calendar year

# Industry Synopsis

Industry: 50720 Oilfield Trucking

Injured Worker's Age - for Years: 2019 to 2024

## Number of LTCs

(by age of injured worker and by occurrence year)

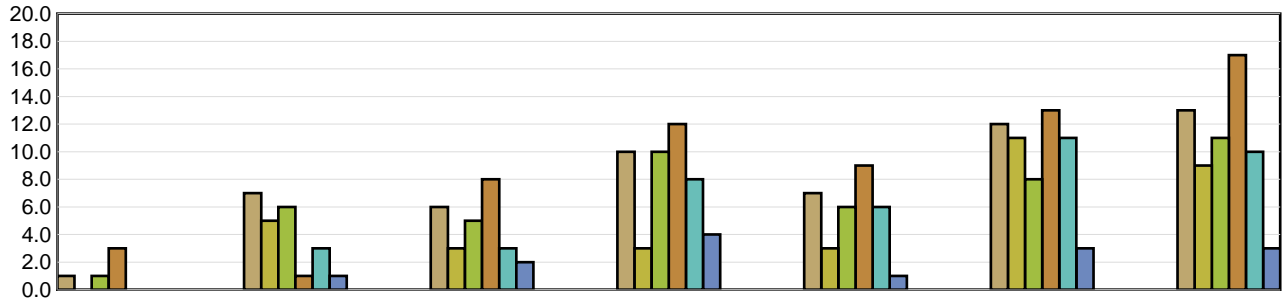

	Under 19	19 to 26	27 to 34	35 to 42	43 to 50	51 to 58	Over 58
2019	1	7	6	10	7	12	13
2020	N/A	5	3	3	3	11	9
2021	1	6	5	10	6	8	11
2022	3	1	8	12	9	13	17
2023	N/A	3	3	8	6	11	10
2024 YTD	N/A	1	2	4	1	3	3

## Average Severity of a Claim

Temporary Total Disability Days per Lost Time Claim  
(by age of injured worker and by occurrence year)

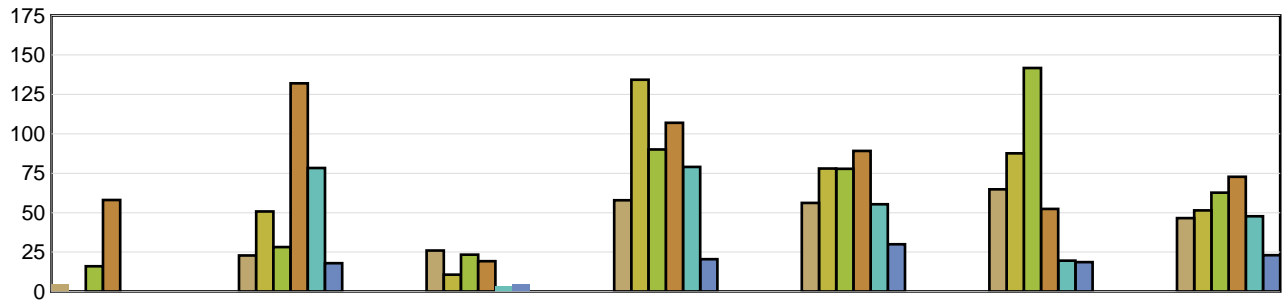

	Under 19	19 to 26	27 to 34	35 to 42	43 to 50	51 to 58	Over 58
2019	5.00	22.86	26.00	57.90	56.14	64.83	46.54
2020	N/A	50.80	10.67	134.33	78.00	87.64	51.44
2021	16.00	28.17	23.40	90.10	77.83	141.75	62.73
2022	58.00	132.00	19.25	107.00	89.11	52.38	72.76
2023	N/A	78.33	3.33	79.00	55.33	19.55	47.70
2024 YTD	N/A	18.00	4.50	20.50	30.00	18.67	23.00

LTCs with no birthdate recorded are not included in band subtotals

N/A columns indicate there are not enough employers available to display the information

- Claims are recorded based on the year of occurrence. For each occurrence year, transactions on claim costs and TTDs are based on a 15 month period. For example, for claims occurring in 2023, the transaction period would be from January 1, 2023 to March 31, 2024

- YTD is January to current month of the current calendar year

# Industry Synopsis

Industry: 50720 Oilfield Trucking

Top 5 Comparison - for Years: 2019 to 2024

Type of Accident							
Top 5 by Total LTCs							
Type of Accident	2019	2020	2021	2022	2023	2024 YTD	Totals
Falls	19	10	8	23	11	1	72
Bodily Reaction and Exertion	7	1	5	7	1	4	25
Highway/Non-Highway M.V. Accident	3	2	9	7	4	2	27
Struck by Object	5	4	3	7	7	1	27
Overexertion	7	7	3	3	3	1	24

Type of Accident	Total LTCs (2019 to date)	Percentage of LTCs	Average Duration	Total TTD	Average LTC Costs	Total LTC Costs
Falls	72	28.24%	73.40	5,285	\$25,111	\$1,807,958
Bodily Reaction and Exertion	25	9.80%	47.32	1,183	\$13,703	\$342,572
Highway/Non-Highway M.V. Accident	27	10.59%	74.59	2,014	\$51,385	\$1,387,389
Struck by Object	27	10.59%	56.04	1,513	\$18,567	\$501,305
Overexertion	24	9.41%	57.71	1,385	\$17,019	\$408,457
All Others	80	31.37%	47.11	3,769	\$23,416	\$1,873,313
<b>Totals</b>	<b>255</b>	<b>100.00%</b>	<b>59.41</b>	<b>15,149</b>	<b>\$24,788</b>	<b>\$6,320,994</b>

Part of Body							
Top 5 by Total LTCs							
Part of Body	2019	2020	2021	2022	2023	2024 YTD	Totals
Back	12	5	7	8	5	4	41
Trunk	4	4	8	11	5	0	32
Foot(Feet)/Ank(s)/Toe(s)	5	3	4	6	3	2	23
Ear(s)	5	1	4	4	6	1	21
Knee(s)	5	3	1	3	4	2	18

Part of Body	Total LTCs (2019 to date)	Percentage of LTCs	Average Duration	Total TTD	Average LTC Costs	Total LTC Costs
Back	41	16.08%	54.83	2,248	\$15,120	\$619,919
Trunk	32	12.55%	58.28	1,865	\$23,011	\$736,358
Foot(Feet)/Ank(s)/Toe(s)	23	9.02%	50.09	1,152	\$22,878	\$526,194
Ear(s)	21	8.24%	0.00	0	\$7,480	\$157,087
Knee(s)	18	7.06%	62.33	1,122	\$20,371	\$366,680
All Others	120	47.06%	73.02	8,762	\$32,623	\$3,914,756
<b>Totals</b>	<b>255</b>	<b>100.00%</b>	<b>59.41</b>	<b>15,149</b>	<b>\$24,788</b>	<b>\$6,320,994</b>

N/A columns indicate there are not enough employers available to display the information

- Claims are recorded based on the year of occurrence. For each occurrence year, transactions on claim costs and TTDs are based on a 15 month period. For example, for claims occurring in 2023, the transaction period would be from January 1, 2023 to March 31, 2024

- YTD is January to current month of the current calendar year

# Industry Synopsis

Industry: 50720 Oilfield Trucking

Top 5 Comparison - for Years: 2019 to 2024

Nature of Injury							
Top 5 by Total LTCs							
Nature of Injury	2019	2020	2021	2022	2023	2024 YTD	Totals
Sprains/Strain	19	12	12	18	11	6	78
Fracture/Dislocation/Nerve Damage	13	9	12	10	8	2	54
Oth Traumatic Injuries	3	4	7	8	4	3	29
Superficial Wounds	4	2	6	10	3	1	26
Ear/Hearing Condition	5	1	4	4	6	1	21

Nature of Injury	Total LTCs (2019 to date)	Percentage of LTCs	Average Duration	Total TTD	Average LTC Costs	Total LTC Costs
Sprains/Strain	78	30.59%	52.26	4,076	\$16,288	\$1,270,428
Fracture/Dislocation/Nerve Damage	54	21.18%	91.89	4,962	\$30,765	\$1,661,294
Oth Traumatic Injuries	29	11.37%	38.79	1,125	\$12,354	\$358,254
Superficial Wounds	26	10.20%	40.50	1,053	\$11,714	\$304,563
Ear/Hearing Condition	21	8.24%	0.00	0	\$7,480	\$157,087
All Others	47	18.43%	83.68	3,933	\$54,667	\$2,569,368
<b>Totals</b>	<b>255</b>	<b>100.00%</b>	<b>59.41</b>	<b>15,149</b>	<b>\$24,788</b>	<b>\$6,320,994</b>

N/A columns indicate there are not enough employers available to display the information

- Claims are recorded based on the year of occurrence. For each occurrence year, transactions on claim costs and TTDs are based on a 15 month period. For example, for claims occurring in 2023, the transaction period would be from January 1, 2023 to March 31, 2024

- YTD is January to current month of the current calendar year