

# Industry Synopsis

**Industry: 51506 Quality Control Services - Construction**

**Assessable Earnings and Premiums - for Years: 2019 to 2024**

Rate Year	Number of Employers with Assessable Earnings	Newly Opened Account	Total Assessable Earnings	Estimated Total Workers*	Net Premium**	Industry Rate
2019	3,944	410	\$239,287,398	4,190	\$1,203,939	\$0.53
2020	3,668	262	\$226,337,996	4,367	\$1,362,796	\$0.63
2021	3,620	314	\$227,881,293	5,703	\$1,180,113	\$0.56
2022	3,684	377	\$247,398,978	4,570	\$1,334,265	\$0.58
2023	3,749	324	\$255,398,413	4,169	\$1,500,334	\$0.63
2024 YTD	3,381	64	\$256,449,612	4,041	\$1,744,212	\$0.68

\* Estimated number of full time equivalent workers based on average industry wage

\*\* Net premium is premium paid by employers after pricing adjustments for experience rating plus Poor Performance Surcharge and PIR, where applicable

## Distribution of Accounts By Assessable Earnings (\$Thousands)

Rate Year	<= \$500,000		> \$500,000 and <= \$1 Million		> \$1 Million and <= \$5 Million		> \$5 Million and <= \$20 Million		> \$20 Million	
	Accts	Total Ase Earn	Accts	Total Ase Earn	Accts	Total Ase Earn	Accts	Total Ase Earn	Accts	Total Ase Earn
2019	3,918	\$178,577	11	\$7,647	12	\$17,303	3	\$35,759	N/A	N/A
2020	3,645	\$175,899	11	\$8,478	10	\$13,873	N/A	N/A	N/A	N/A
2021	3,595	\$170,150	7	\$5,178	16	\$25,692	N/A	N/A	N/A	N/A
2022	3,656	\$181,705	10	\$7,139	16	\$26,719	N/A	N/A	N/A	N/A
2023	3,720	\$187,399	12	\$8,554	14	\$23,887	3	\$35,558	N/A	N/A
2024 YTD	3,354	\$183,937	8	\$5,608	16	\$28,898	3	\$38,006	N/A	N/A

Note: The current year assessable earnings are based on estimates.

N/A columns indicate there are not enough employers available to display the information

- Claims are recorded based on the year of occurrence. For each occurrence year, transactions on claim costs and TTDs are based on a 15 month period. For example, for claims occurring in 2023, the transaction period would be from January 1, 2023 to March 31, 2024

- YTD is January to current month of the current calendar year

# Industry Synopsis

Industry: 51506 Quality Control Services - Construction

Claim Costs - for Years: 2019 to 2024

Total Claims								
Accident Year	Number of Claims	Claim Costs	Number of LTCs	Total LTC Costs	TTD Days	Modified Work Ever Performed Claims	Medical Aid Claims	Disabling Injury Claims
2019	21	\$71,889	5	\$45,494	118	6	16	9
2020	33	\$262,867	14	\$237,566	943	5	19	16
2021	44	\$208,672	18	\$119,624	708	13	26	27
2022	56	\$168,706	23	\$109,731	684	13	33	28
2023	38	\$106,052	9	\$68,958	299	8	29	14
2024 YTD	3	\$2,509	0	\$0	0	0	3	0

Duration Bands - Total LTCs					
Accident Year	<= 8 Days	> 8 Days and <= 30 Days	> 30 Days and <= 60 Days	> 60 Days	Total Lost Time Claims
2019	4	0	0	1	5
2020	7	1	1	5	14
2021	4	10	0	4	18
2022	15	4	0	4	23
2023	3	3	1	2	9
2024 YTD	N/A	N/A	N/A	N/A	N/A

Total Claims Costs					
Accident Year	Compensation	Medical Aid	Rehabilitation	Economic Loss	Total
2019	\$28,686	\$43,204	\$0	\$0	\$71,889
2020	\$133,512	\$127,427	\$1,929	\$0	\$262,867
2021	\$89,222	\$116,580	\$2,870	\$0	\$208,672
2022	\$81,078	\$87,628	\$0	\$0	\$168,706
2023	\$45,422	\$60,630	\$0	\$0	\$106,052
2024 YTD	\$0	\$2,509	\$0	\$0	\$2,509

N/A columns indicate there are not enough employers available to display the information

- Claims are recorded based on the year of occurrence. For each occurrence year, transactions on claim costs and TTDs are based on a 15 month period. For example, for claims occurring in 2023, the transaction period would be from January 1, 2023 to March 31, 2024

- YTD is January to current month of the current calendar year

# Industry Synopsis

Industry: 51506

Quality Control Services - Construction



Workers'  
Compensation  
Board

Alberta

Claim Costs - for Years: 2019 to 2024

## Disabling Claims Components

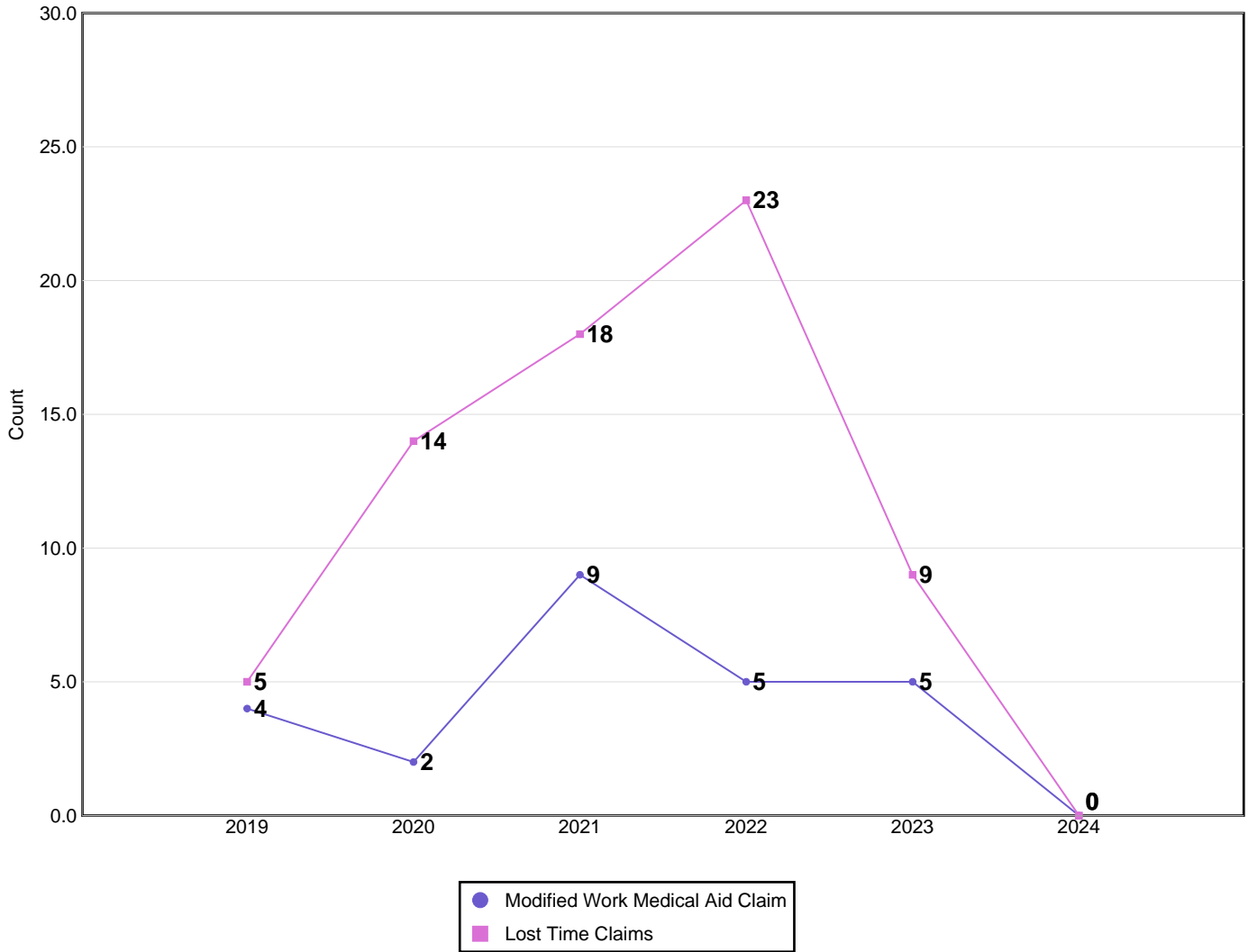

Disabling Claims include Lost Time Claims or Medical Aid Claims with Modified Work

N/A columns indicate there are not enough employers available to display the information

- Claims are recorded based on the year of occurrence. For each occurrence year, transactions on claim costs and TTDs are based on a 15 month period. For example, for claims occurring in 2023, the transaction period would be from January 1, 2023 to March 31, 2024

- YTD is January to current month of the current calendar year

# Industry Synopsis

Industry: 51506 Quality Control Services - Construction

Claim Costs - for Years: 2019 to 2024

## Frequency Rates

(Lost Time Claims per 100 Workers)

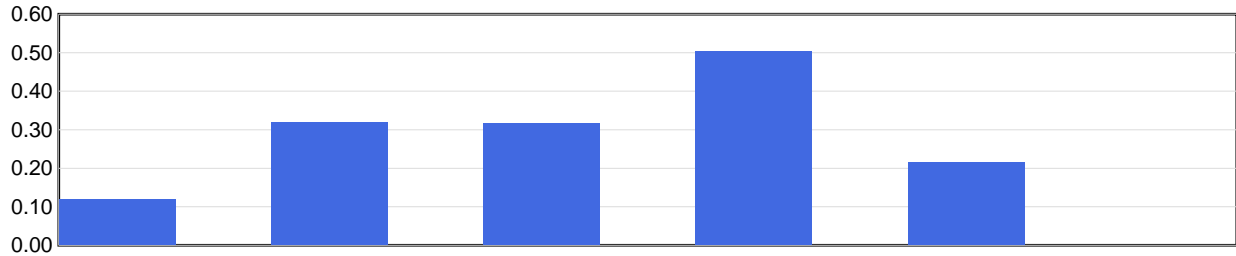

	2019	2020	2021	2022	2023	2024 YTD
Frequency Rate	0.12	0.32	0.32	0.50	0.22	0.00

Frequency Rate = (Total Lost Time Claims \* 100) / Person Years

Person Years = Total Assessable Earnings / (Avg Hourly Wage \* 2000 Hours)

## Severity Rates

(Temporary Total Disability Days per Lost Time Claim)

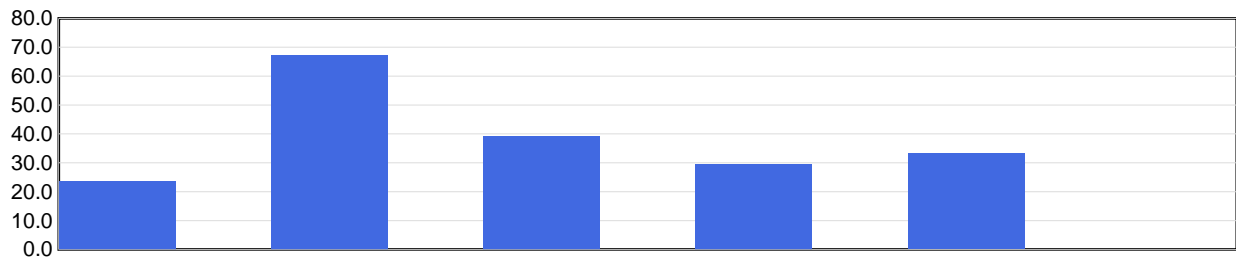

	2019	2020	2021	2022	2023	2024 YTD
Severity Rate	23.6	67.4	39.3	29.7	33.2	0.0

Severity Rate = Total TTDs / Total LTCs

## Average Cost Per LTC

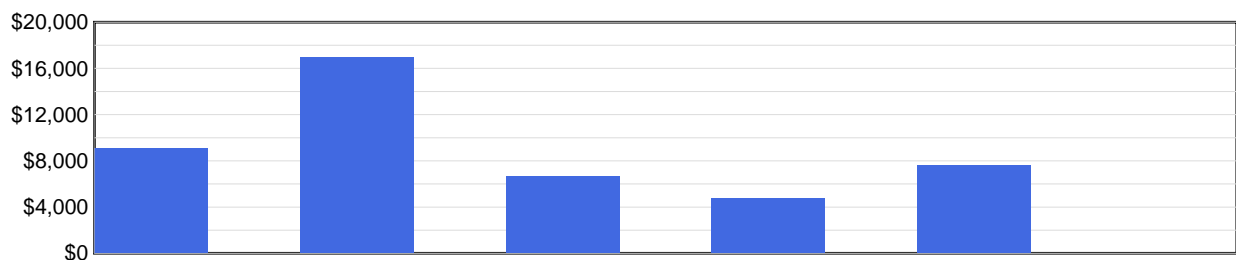

	2019	2020	2021	2022	2023	2024 YTD
Avg Cost / Claim	\$9,099	\$16,969	\$6,646	\$4,771	\$7,662	\$0

Average Cost Per LTC = Total LTC Costs / Total LTCs

N/A columns indicate there are not enough employers available to display the information

- Claims are recorded based on the year of occurrence. For each occurrence year, transactions on claim costs and TTDs are based on a 15 month period. For example, for claims occurring in 2023, the transaction period would be from January 1, 2023 to March 31, 2024

- YTD is January to current month of the current calendar year

# Industry Synopsis

Industry: 51506 Quality Control Services - Construction

Injured Worker's Age - for Years: 2019 to 2024

## Number of LTCs

(by age of injured worker and by occurrence year)

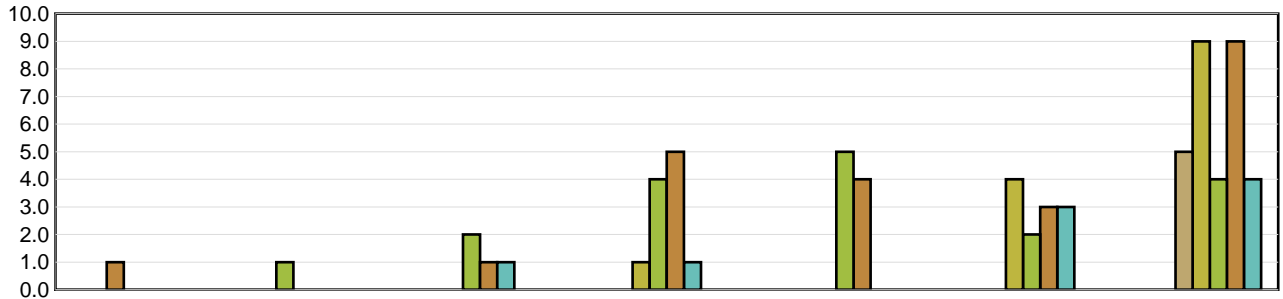

	Under 19	19 to 26	27 to 34	35 to 42	43 to 50	51 to 58	Over 58
2019	N/A	N/A	N/A	N/A	N/A	N/A	5
2020	N/A	N/A	N/A	1	N/A	4	9
2021	N/A	1	2	4	5	2	4
2022	1	N/A	1	5	4	3	9
2023	N/A	N/A	1	1	N/A	3	4
2024 YTD	N/A	N/A	N/A	N/A	N/A	N/A	N/A

## Average Severity of a Claim

Temporary Total Disability Days per Lost Time Claim  
(by age of injured worker and by occurrence year)

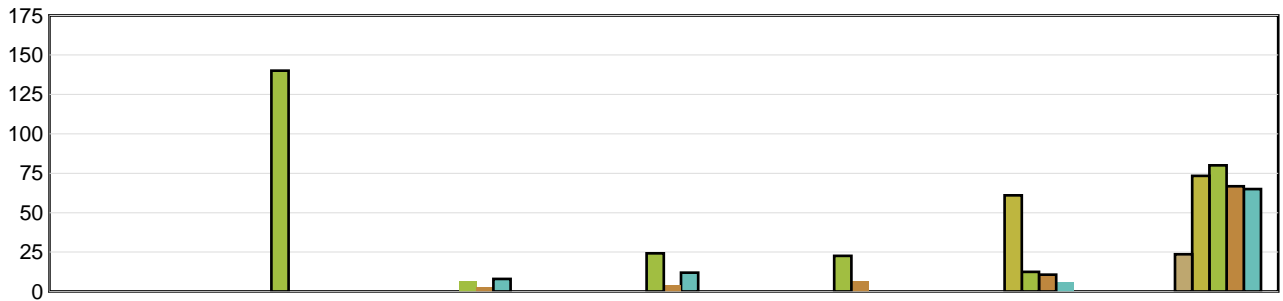

	Under 19	19 to 26	27 to 34	35 to 42	43 to 50	51 to 58	Over 58
2019	N/A	N/A	N/A	N/A	N/A	N/A	23.60
2020	N/A	N/A	N/A	0.00	N/A	61.00	73.33
2021	N/A	140.00	6.50	24.25	22.60	12.50	80.00
2022	0.00	N/A	3.00	4.20	6.75	10.67	66.78
2023	N/A	N/A	8.00	12.00	N/A	6.33	65.00
2024 YTD	N/A	N/A	N/A	N/A	N/A	N/A	N/A

LTCs with no birthdate recorded are not included in band subtotals

N/A columns indicate there are not enough employers available to display the information

- Claims are recorded based on the year of occurrence. For each occurrence year, transactions on claim costs and TTDs are based on a 15 month period. For example, for claims occurring in 2023, the transaction period would be from January 1, 2023 to March 31, 2024

- YTD is January to current month of the current calendar year

# Industry Synopsis

Industry: 51506 Quality Control Services - Construction

Top 5 Comparison - for Years: 2019 to 2024

Type of Accident							
Top 5 by Total LTCs							
Type of Accident	2019	2020	2021	2022	2023	2024 YTD	Totals
Exposure to Harmful Substances	0	0	13	13	0	0	26
Exposure to Noise	3	7	1	1	1	0	13
Falls	0	3	2	2	3	0	10
Overexertion	1	0	1	1	1	0	4
Slip	1	2	0	0	2	0	5

Type of Accident	Total LTCs (2019 to date)	Percentage of LTCs	Average Duration	Total TTD	Average LTC Costs	Total LTC Costs
Exposure to Harmful Substances	26	37.68%	10.31	268	\$1,346	\$34,993
Exposure to Noise	13	18.84%	0.00	0	\$6,110	\$79,427
Falls	10	14.49%	71.80	718	\$20,698	\$206,978
Overexertion	4	5.80%	72.25	289	\$8,542	\$34,167
Slip	5	7.25%	58.40	292	\$11,605	\$58,026
All Others	11	15.94%	104.18	1,146	\$15,253	\$167,782
<b>Totals</b>	<b>69</b>	<b>100.00%</b>	<b>39.32</b>	<b>2,713</b>	<b>\$8,426</b>	<b>\$581,374</b>

Part of Body							
Top 5 by Total LTCs							
Part of Body	2019	2020	2021	2022	2023	2024 YTD	Totals
Body System(s)	0	0	13	13	0	0	26
Ear(s)	3	7	1	1	1	0	13
Back	1	0	1	2	3	0	7
Trunk	0	1	0	3	0	0	4
Knee(s)	1	0	1	1	1	0	4

Part of Body	Total LTCs (2019 to date)	Percentage of LTCs	Average Duration	Total TTD	Average LTC Costs	Total LTC Costs
Body System(s)	26	37.68%	10.31	268	\$1,346	\$34,993
Ear(s)	13	18.84%	0.00	0	\$6,110	\$79,427
Back	7	10.14%	80.57	564	\$12,141	\$84,986
Trunk	4	5.80%	121.25	485	\$25,218	\$100,870
Knee(s)	4	5.80%	39.50	158	\$10,426	\$41,705
All Others	15	21.74%	82.53	1,238	\$15,959	\$239,392
<b>Totals</b>	<b>69</b>	<b>100.00%</b>	<b>39.32</b>	<b>2,713</b>	<b>\$8,426</b>	<b>\$581,374</b>

N/A columns indicate there are not enough employers available to display the information

- Claims are recorded based on the year of occurrence. For each occurrence year, transactions on claim costs and TTDs are based on a 15 month period. For example, for claims occurring in 2023, the transaction period would be from January 1, 2023 to March 31, 2024

- YTD is January to current month of the current calendar year

# Industry Synopsis

Industry: 51506 Quality Control Services - Construction

Top 5 Comparison - for Years: 2019 to 2024

Nature of Injury							
Top 5 by Total LTCs							
Nature of Injury	2019	2020	2021	2022	2023	2024 YTD	Totals
Systems Disease - Covid 19	0	0	13	13	0	0	26
Sprains/Strain	1	2	3	6	4	0	16
Ear/Hearing Condition	3	7	1	1	1	0	13
Fracture/Dislocation/Nerve Damage	0	3	1	2	2	0	8
Oth Traumatic Injuries	1	0	0	1	1	0	3

Nature of Injury	Total LTCs (2019 to date)	Percentage of LTCs	Average Duration	Total TTD	Average LTC Costs	Total LTC Costs
Systems Disease - Covid 19	26	37.68%	10.31	268	\$1,346	\$34,993
Sprains/Strain	16	23.19%	78.50	1,256	\$13,143	\$210,290
Ear/Hearing Condition	13	18.84%	0.00	0	\$6,110	\$79,427
Fracture/Dislocation/Nerve Damage	8	11.59%	88.13	705	\$18,238	\$145,905
Oth Traumatic Injuries	3	4.35%	120.67	362	\$14,286	\$42,858
All Others	3	4.35%	40.67	122	\$22,633	\$67,900
<b>Totals</b>	<b>69</b>	<b>100.00%</b>	<b>39.32</b>	<b>2,713</b>	<b>\$8,426</b>	<b>\$581,374</b>

N/A columns indicate there are not enough employers available to display the information

- Claims are recorded based on the year of occurrence. For each occurrence year, transactions on claim costs and TTDs are based on a 15 month period. For example, for claims occurring in 2023, the transaction period would be from January 1, 2023 to March 31, 2024

- YTD is January to current month of the current calendar year