

# Industry Synopsis

Industry: 82710 HEALTH CARE SERVICES - OTHER PROVIDERS

Assessable Earnings and Premiums - for Years: 2019 to 2024

Rate Year	Number of Employers with Assessable Earnings	Newly Opened Account	Total Assessable Earnings	Estimated Total Workers*	Net Premium**	Industry Rate
2019	324	45	\$248,446,807	3,970	\$2,072,857	\$0.88
2020	321	27	\$227,484,965	3,834	\$2,371,036	\$0.99
2021	314	29	\$268,391,505	4,306	\$3,120,533	\$1.09
2022	339	62	\$307,774,363	5,336	\$3,931,127	\$1.17
2023	370	65	\$327,711,464	5,002	\$5,111,679	\$1.38
2024 YTD	322	15	\$358,654,230	6,850	\$6,760,100	\$1.62

\* Estimated number of full time equivalent workers based on average industry wage

\*\* Net premium is premium paid by employers after pricing adjustments for experience rating plus Poor Performance Surcharge and PIR, where applicable

## Distribution of Accounts By Assessable Earnings (\$Thousands)

Rate Year	<= \$500,000		> \$500,000 and <= \$1 Million		> \$1 Million and <= \$5 Million		> \$5 Million and <= \$20 Million		> \$20 Million	
	Accts	Total Ase Earn	Accts	Total Ase Earn	Accts	Total Ase Earn	Accts	Total Ase Earn	Accts	Total Ase Earn
2019	259	\$23,604	16	\$11,498	37	\$79,681	11	\$112,094	N/A	N/A
2020	252	\$19,453	27	\$19,349	30	\$67,334	11	\$99,730	N/A	N/A
2021	241	\$20,547	25	\$18,056	32	\$72,651	15	\$136,375	N/A	N/A
2022	258	\$21,836	21	\$15,917	44	\$97,017	15	\$152,238	N/A	N/A
2023	290	\$25,560	20	\$14,254	39	\$81,324	19	\$162,211	N/A	N/A
2024 YTD	240	\$23,799	23	\$16,889	38	\$83,506	18	\$160,565	3	\$73,894

Note: The current year assessable earnings are based on estimates.

N/A columns indicate there are not enough employers available to display the information

- Claims are recorded based on the year of occurrence. For each occurrence year, transactions on claim costs and TTDs are based on a 15 month period. For example, for claims occurring in 2023, the transaction period would be from January 1, 2023 to March 31, 2024

- YTD is January to current month of the current calendar year

# Industry Synopsis

Industry: 82710 HEALTH CARE SERVICES - OTHER PROVIDERS

Claim Costs - for Years: 2019 to 2024

Total Claims								
Accident Year	Number of Claims	Claim Costs	Number of LTCs	Total LTC Costs	TTD Days	Modified Work Ever Performed Claims	Medical Aid Claims	Disabling Injury Claims
2019	179	\$1,606,759	91	\$1,539,756	1,938	59	88	105
2020	183	\$1,279,134	103	\$1,202,083	2,872	60	80	119
2021	228	\$1,966,068	160	\$1,897,334	5,274	87	68	166
2022	286	\$1,931,362	185	\$1,859,971	4,548	95	101	215
2023	217	\$2,159,303	124	\$2,023,700	5,241	65	93	143
2024 YTD	60	\$115,268	28	\$95,899	395	21	32	38

Duration Bands - Total LTCs					
Accident Year	<= 8 Days	> 8 Days and <= 30 Days	> 30 Days and <= 60 Days	> 60 Days	Total Lost Time Claims
2019	49	22	11	9	91
2020	56	20	13	14	103
2021	69	41	15	35	160
2022	90	54	21	20	185
2023	58	23	19	24	124
2024 YTD	13	11	3	1	28

Total Claims Costs					
Accident Year	Compensation	Medical Aid	Rehabilitation	Economic Loss	Total
2019	\$725,784	\$414,778	\$30,528	\$435,669	\$1,606,759
2020	\$898,422	\$347,201	\$33,511	\$0	\$1,279,134
2021	\$1,439,987	\$513,295	\$12,786	\$0	\$1,966,068
2022	\$1,333,258	\$588,787	\$9,317	\$0	\$1,931,362
2023	\$1,411,997	\$724,336	\$22,970	\$0	\$2,159,303
2024 YTD	\$66,773	\$48,494	\$0	\$0	\$115,268

N/A columns indicate there are not enough employers available to display the information

- Claims are recorded based on the year of occurrence. For each occurrence year, transactions on claim costs and TTDs are based on a 15 month period. For example, for claims occurring in 2023, the transaction period would be from January 1, 2023 to March 31, 2024

- YTD is January to current month of the current calendar year

# Industry Synopsis



Workers'  
Compensation  
Board  
Alberta

Industry: 82710 HEALTH CARE SERVICES - OTHER PROVIDERS

Claim Costs - for Years: 2019 to 2024

## Disabling Claims Components

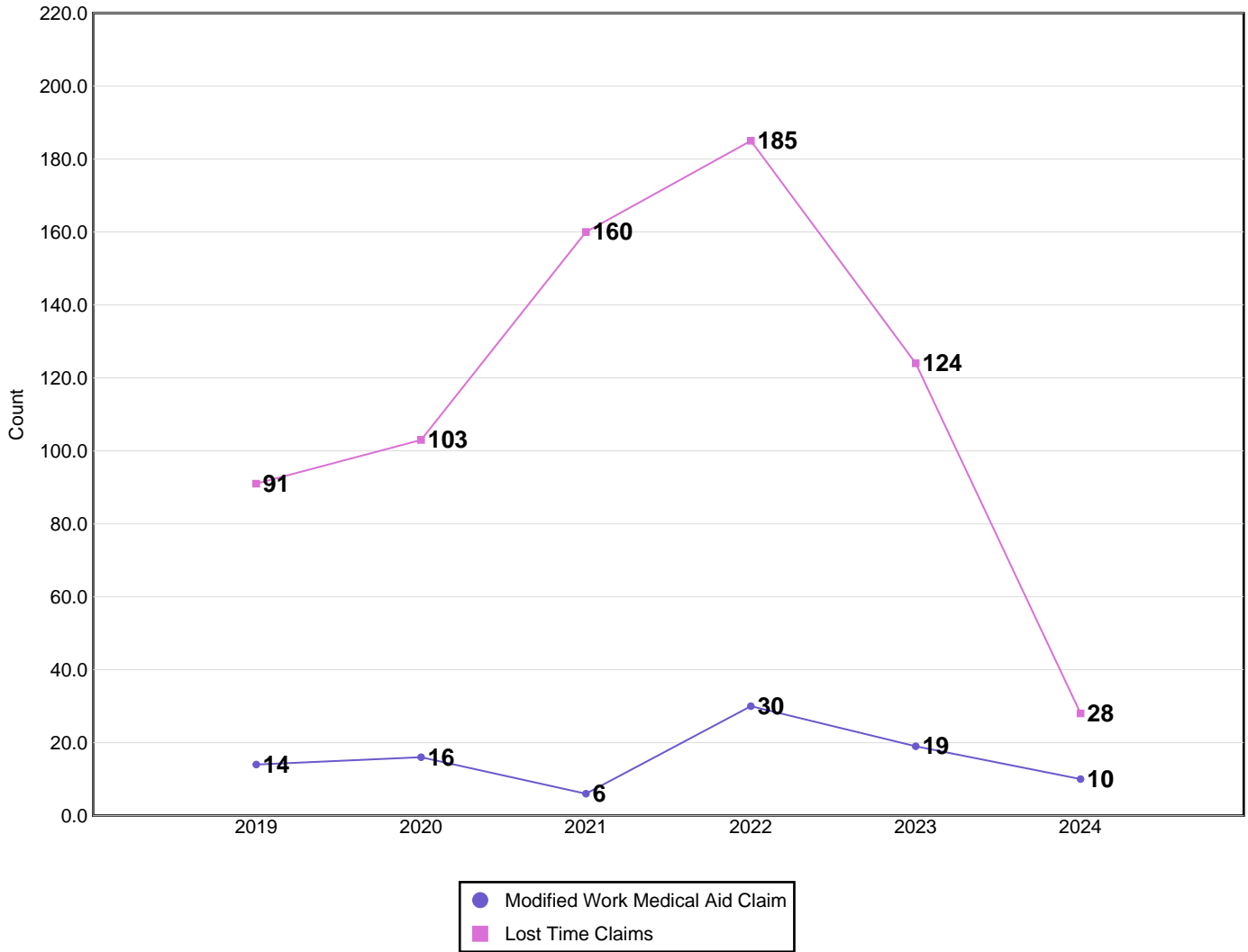

Disabling Claims include Lost Time Claims or Medical Aid Claims with Modified Work

N/A columns indicate there are not enough employers available to display the information

- Claims are recorded based on the year of occurrence. For each occurrence year, transactions on claim costs and TTDs are based on a 15 month period. For example, for claims occurring in 2023, the transaction period would be from January 1, 2023 to March 31, 2024

- YTD is January to current month of the current calendar year

# Industry Synopsis

Industry: 82710 HEALTH CARE SERVICES - OTHER PROVIDERS

Claim Costs - for Years: 2019 to 2024

## Frequency Rates

(Lost Time Claims per 100 Workers)

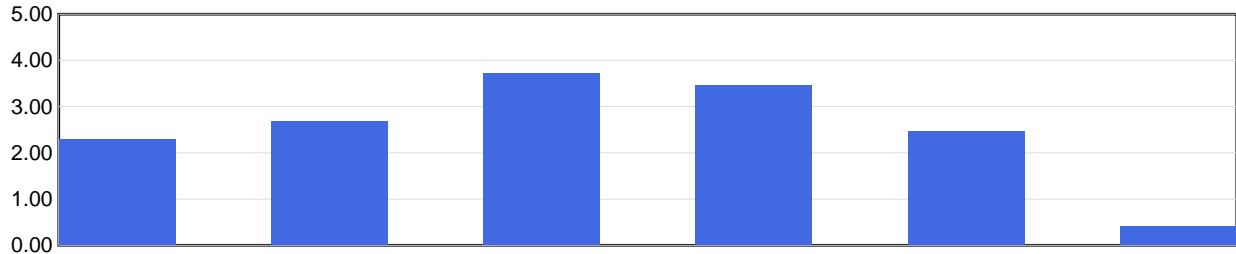

Frequency Rate	2019	2020	2021	2022	2023	2024 YTD
	2.29	2.69	3.72	3.47	2.48	0.41

Frequency Rate = (Total Lost Time Claims \* 100) / Person Years

Person Years = Total Assessable Earnings / (Avg Hourly Wage \* 2000 Hours)

## Severity Rates

(Temporary Total Disability Days per Lost Time Claim)

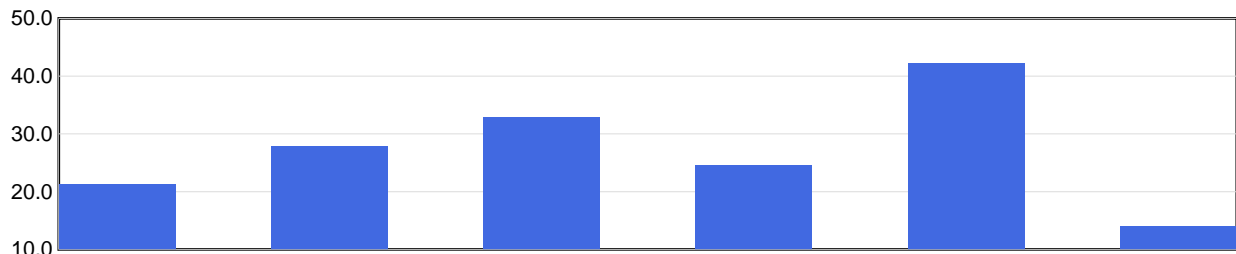

Severity Rate	2019	2020	2021	2022	2023	2024 YTD
	21.3	27.9	33.0	24.6	42.3	14.1

Severity Rate = Total TTDs / Total LTCs

## Average Cost Per LTC

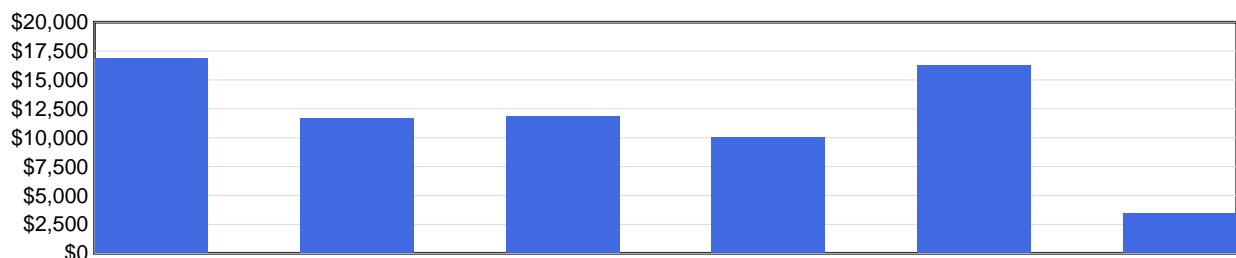

Avg Cost / Claim	2019	2020	2021	2022	2023	2024 YTD
	\$16,920	\$11,671	\$11,858	\$10,054	\$16,320	\$3,425

Average Cost Per LTC = Total LTC Costs / Total LTCs

N/A columns indicate there are not enough employers available to display the information

- Claims are recorded based on the year of occurrence. For each occurrence year, transactions on claim costs and TTDs are based on a 15 month period. For example, for claims occurring in 2023, the transaction period would be from January 1, 2023 to March 31, 2024

- YTD is January to current month of the current calendar year

# Industry Synopsis

Industry: 82710 HEALTH CARE SERVICES - OTHER PROVIDERS

Injured Worker's Age - for Years: 2019 to 2024

## Number of LTCs

(by age of injured worker and by occurrence year)

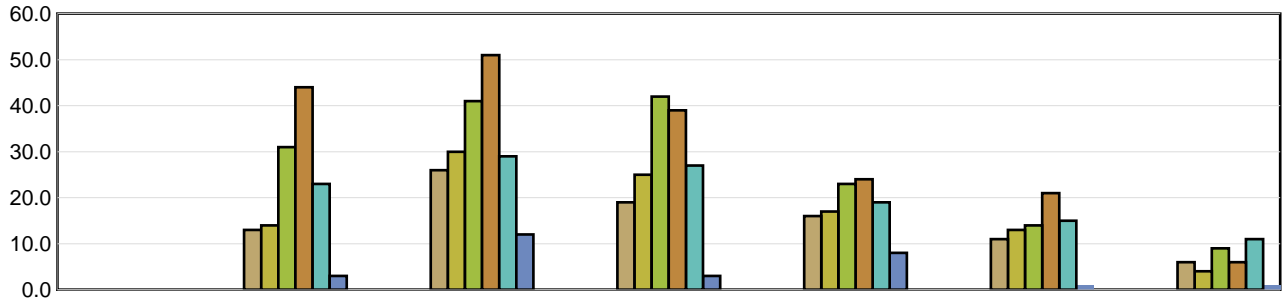

	Under 19	19 to 26	27 to 34	35 to 42	43 to 50	51 to 58	Over 58
2019	N/A	13	26	19	16	11	6
2020	N/A	14	30	25	17	13	4
2021	N/A	31	41	42	23	14	9
2022	N/A	44	51	39	24	21	6
2023	N/A	23	29	27	19	15	11
2024 YTD	N/A	3	12	3	8	1	1

## Average Severity of a Claim

Temporary Total Disability Days per Lost Time Claim  
(by age of injured worker and by occurrence year)

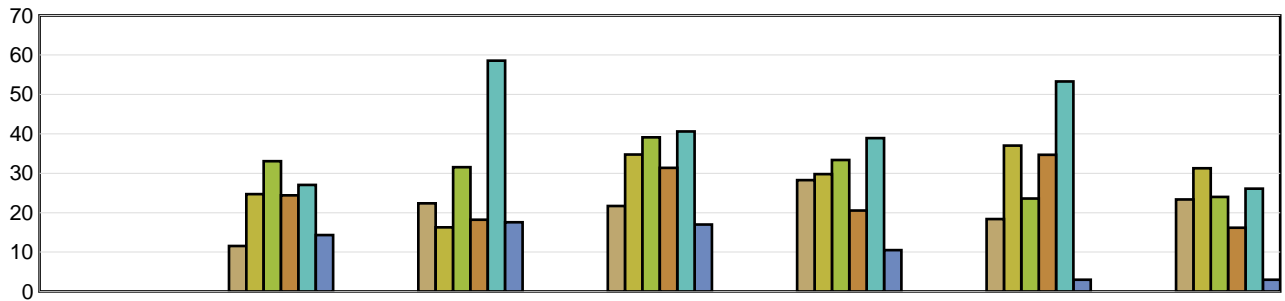

	Under 19	19 to 26	27 to 34	35 to 42	43 to 50	51 to 58	Over 58
2019	N/A	11.54	22.38	21.68	28.25	18.36	23.33
2020	N/A	24.71	16.27	34.76	29.76	37.00	31.25
2021	N/A	33.06	31.54	39.12	33.35	23.57	24.00
2022	N/A	24.41	18.22	31.36	20.54	34.67	16.17
2023	N/A	27.04	58.55	40.59	38.89	53.27	26.09
2024 YTD	N/A	14.33	17.58	17.00	10.50	3.00	3.00

LTCs with no birthdate recorded are not included in band subtotals

N/A columns indicate there are not enough employers available to display the information

- Claims are recorded based on the year of occurrence. For each occurrence year, transactions on claim costs and TTDs are based on a 15 month period. For example, for claims occurring in 2023, the transaction period would be from January 1, 2023 to March 31, 2024

- YTD is January to current month of the current calendar year

# Industry Synopsis

Industry: 82710 HEALTH CARE SERVICES - OTHER PROVIDERS

Top 5 Comparison - for Years: 2019 to 2024

Type of Accident							
Top 5 by Total LTCs							
Type of Accident	2019	2020	2021	2022	2023	2024 YTD	Totals
Overexertion	27	27	46	41	29	7	177
Exposure to Harmful Substances	12	19	37	68	26	0	162
Bodily Reaction and Exertion	16	19	25	23	20	7	110
Falls	14	13	10	20	12	4	73
Assaults/Violent Acts/Harassment	5	5	12	12	7	0	41

Type of Accident	Total LTCs (2019 to date)	Percentage of LTCs	Average Duration	Total TTD	Average LTC Costs	Total LTC Costs
Overexertion	177	25.62%	18.24	3,228	\$7,803	\$1,381,081
Exposure to Harmful Substances	162	23.44%	38.59	6,252	\$14,277	\$2,312,894
Bodily Reaction and Exertion	110	15.92%	27.08	2,979	\$12,062	\$1,326,809
Falls	73	10.56%	25.62	1,870	\$11,751	\$857,857
Assaults/Violent Acts/Harassment	41	5.93%	73.61	3,018	\$35,121	\$1,439,957
All Others	128	18.52%	22.34	2,860	\$10,157	\$1,300,145
<b>Totals</b>	<b>691</b>	<b>100.00%</b>	<b>29.24</b>	<b>20,207</b>	<b>\$12,473</b>	<b>\$8,618,742</b>

Part of Body							
Top 5 by Total LTCs							
Part of Body	2019	2020	2021	2022	2023	2024 YTD	Totals
Body System(s)	18	21	55	76	31	0	201
Back	34	32	39	38	33	14	190
Trunk	6	13	12	11	16	2	60
Hand(s)/Wrist(s)	7	4	12	10	6	3	42
Foot(Feet)/Ank(s)/Toe(s)	2	6	11	10	3	0	32

Part of Body	Total LTCs (2019 to date)	Percentage of LTCs	Average Duration	Total TTD	Average LTC Costs	Total LTC Costs
Body System(s)	201	29.09%	48.89	9,826	\$20,501	\$4,120,635
Back	190	27.50%	17.09	3,247	\$7,352	\$1,396,966
Trunk	60	8.68%	24.47	1,468	\$10,626	\$637,566
Hand(s)/Wrist(s)	42	6.08%	26.95	1,132	\$10,242	\$430,161
Foot(Feet)/Ank(s)/Toe(s)	32	4.63%	22.75	728	\$7,641	\$244,507
All Others	166	24.02%	22.93	3,806	\$10,777	\$1,788,907
<b>Totals</b>	<b>691</b>	<b>100.00%</b>	<b>29.24</b>	<b>20,207</b>	<b>\$12,473</b>	<b>\$8,618,742</b>

N/A columns indicate there are not enough employers available to display the information

- Claims are recorded based on the year of occurrence. For each occurrence year, transactions on claim costs and TTDs are based on a 15 month period. For example, for claims occurring in 2023, the transaction period would be from January 1, 2023 to March 31, 2024

- YTD is January to current month of the current calendar year

# Industry Synopsis

Industry: 82710 HEALTH CARE SERVICES - OTHER PROVIDERS

Top 5 Comparison - for Years: 2019 to 2024

Nature of Injury							
Top 5 by Total LTCs							
Nature of Injury	2019	2020	2021	2022	2023	2024 YTD	Totals
Sprains/Strain	51	53	75	74	69	18	340
Mental Diseases	18	14	38	26	25	0	121
Systems Disease - Covid 19	0	7	16	49	4	0	76
Oth Traumatic Injuries	5	9	11	9	9	4	47
Fracture/Dislocation/Nerve Damage	3	9	6	11	2	2	33

Nature of Injury	Total LTCs (2019 to date)	Percentage of LTCs	Average Duration	Total TTD	Average LTC Costs	Total LTC Costs
Sprains/Strain	340	49.20%	17.82	6,058	\$8,385	\$2,851,055
Mental Diseases	121	17.51%	75.01	9,076	\$33,026	\$3,996,093
Systems Disease - Covid 19	76	11.00%	9.93	755	\$1,840	\$139,841
Oth Traumatic Injuries	47	6.80%	29.85	1,403	\$11,405	\$536,015
Fracture/Dislocation/Nerve Damage	33	4.78%	46.73	1,542	\$14,669	\$484,069
All Others	74	10.71%	18.55	1,373	\$8,266	\$611,669
<b>Totals</b>	<b>691</b>	<b>100.00%</b>	<b>29.24</b>	<b>20,207</b>	<b>\$12,473</b>	<b>\$8,618,742</b>

N/A columns indicate there are not enough employers available to display the information

- Claims are recorded based on the year of occurrence. For each occurrence year, transactions on claim costs and TTDs are based on a 15 month period. For example, for claims occurring in 2023, the transaction period would be from January 1, 2023 to March 31, 2024

- YTD is January to current month of the current calendar year