

# Industry Synopsis

Industry: 89703 EXTERIOR HIGH RISE WINDOW CLEANING

Assessable Earnings and Premiums - for Years: 2019 to 2024

Rate Year	Number of Employers with Assessable Earnings	Newly Opened Account	Total Assessable Earnings	Estimated Total Workers*	Net Premium**	Industry Rate
2019	106	5	\$11,987,441	208	\$178,975	\$1.51
2020	105	11	\$10,651,817	198	\$158,384	\$1.55
2021	102	6	\$11,482,039	226	\$184,330	\$1.67
2022	105	13	\$13,146,291	262	\$218,292	\$1.74
2023	107	11	\$13,960,793	290	\$233,043	\$1.78
2024 YTD	96	3	\$14,444,051	288	\$272,575	\$1.89

\* Estimated number of full time equivalent workers based on average industry wage

\*\* Net premium is premium paid by employers after pricing adjustments for experience rating plus Poor Performance Surcharge and PIR, where applicable

## Distribution of Accounts By Assessable Earnings (\$Thousands)

Rate Year	<= \$500,000		> \$500,000 and <= \$1 Million		> \$1 Million and <= \$5 Million		> \$5 Million and <= \$20 Million		> \$20 Million	
	Accts	Total Ase Earn	Accts	Total Ase Earn	Accts	Total Ase Earn	Accts	Total Ase Earn	Accts	Total Ase Earn
2019	100	\$7,164	5	\$3,652	N/A	N/A	N/A	N/A	N/A	N/A
2020	101	\$7,684	3	\$1,890	N/A	N/A	N/A	N/A	N/A	N/A
2021	97	\$8,041	5	\$3,442	N/A	N/A	N/A	N/A	N/A	N/A
2022	99	\$8,867	5	\$3,236	N/A	N/A	N/A	N/A	N/A	N/A
2023	98	\$7,838	8	\$5,103	N/A	N/A	N/A	N/A	N/A	N/A
2024 YTD	87	\$7,928	9	\$6,516	N/A	N/A	N/A	N/A	N/A	N/A

Note: The current year assessable earnings are based on estimates.

N/A columns indicate there are not enough employers available to display the information

- Claims are recorded based on the year of occurrence. For each occurrence year, transactions on claim costs and TTDs are based on a 15 month period. For example, for claims occurring in 2023, the transaction period would be from January 1, 2023 to March 31, 2024

- YTD is January to current month of the current calendar year

# Industry Synopsis

Industry: 89703 EXTERIOR HIGH RISE WINDOW CLEANING

Claim Costs - for Years: 2019 to 2024

Total Claims								
Accident Year	Number of Claims	Claim Costs	Number of LTCs	Total LTC Costs	TTD Days	Modified Work Ever Performed Claims	Medical Aid Claims	Disabling Injury Claims
2019	10	\$31,465	8	\$26,773	87	6	2	10
2020	12	\$88,039	10	\$80,672	368	6	2	12
2021	12	\$105,673	7	\$102,766	440	5	5	9
2022	13	\$97,232	10	\$96,028	490	7	3	11
2023	5	\$90,659	5	\$90,659	459	3	0	5
2024 YTD	1	\$27	0	\$0	0	0	1	0

Duration Bands - Total LTCs					
Accident Year	<= 8 Days	> 8 Days and <= 30 Days	> 30 Days and <= 60 Days	> 60 Days	Total Lost Time Claims
2019	6	1	0	1	8
2020	3	4	1	2	10
2021	1	2	1	3	7
2022	3	1	2	4	10
2023	0	2	0	3	5
2024 YTD	N/A	N/A	N/A	N/A	N/A

Total Claims Costs					
Accident Year	Compensation	Medical Aid	Rehabilitation	Economic Loss	Total
2019	\$13,645	\$17,820	\$0	\$0	\$31,465
2020	\$39,769	\$48,271	\$0	\$0	\$88,039
2021	\$56,518	\$49,155	\$0	\$0	\$105,673
2022	\$58,878	\$38,355	\$0	\$0	\$97,232
2023	\$68,319	\$18,909	\$3,431	\$0	\$90,659
2024 YTD	\$0	\$27	\$0	\$0	\$27

N/A columns indicate there are not enough employers available to display the information

- Claims are recorded based on the year of occurrence. For each occurrence year, transactions on claim costs and TTDs are based on a 15 month period. For example, for claims occurring in 2023, the transaction period would be from January 1, 2023 to March 31, 2024

- YTD is January to current month of the current calendar year

# Industry Synopsis

Industry: 89703 EXTERIOR HIGH RISE WINDOW CLEANING

Claim Costs - for Years: 2019 to 2024

## Disabling Claims Components

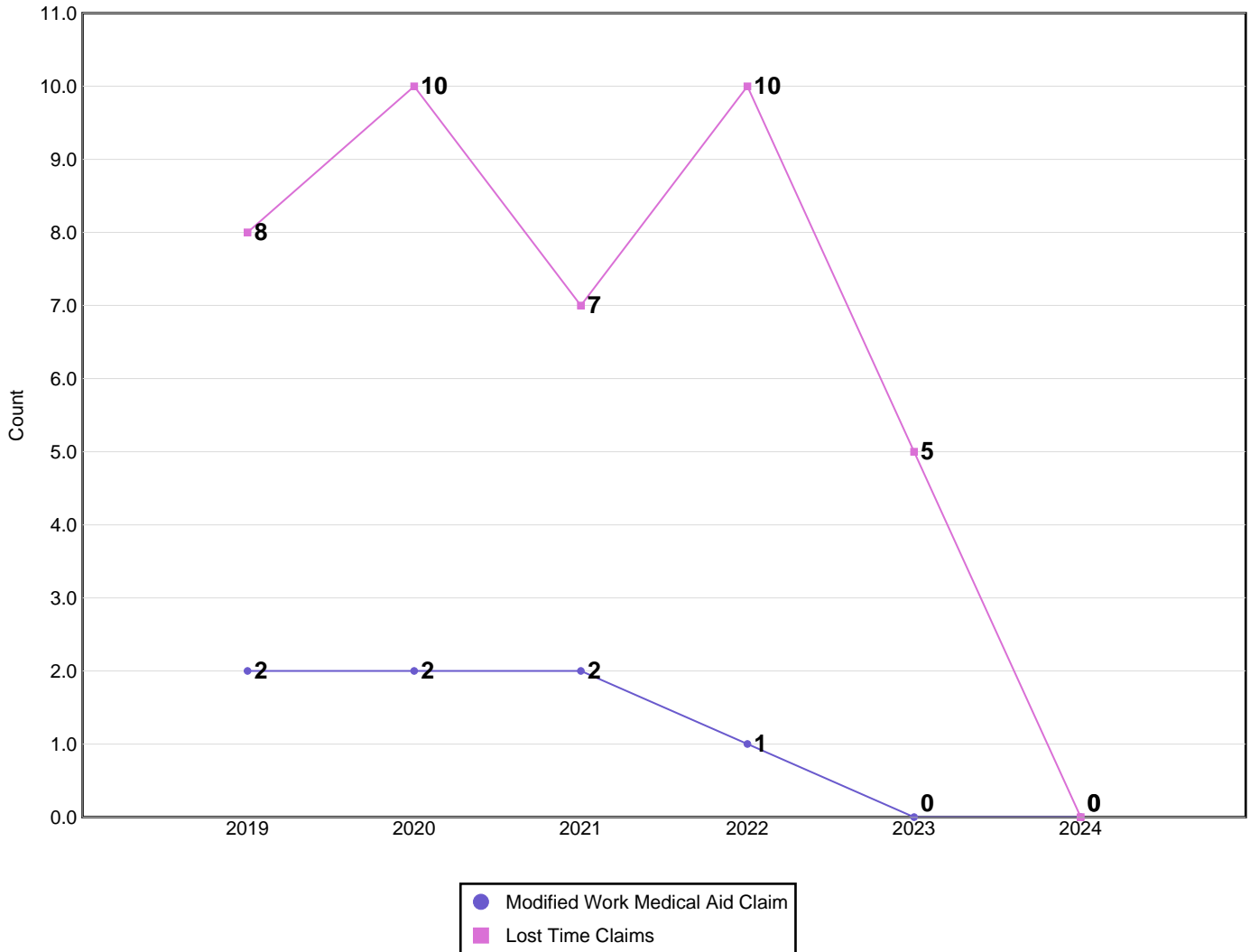

Disabling Claims include Lost Time Claims or Medical Aid Claims with Modified Work

N/A columns indicate there are not enough employers available to display the information

- Claims are recorded based on the year of occurrence. For each occurrence year, transactions on claim costs and TTDs are based on a 15 month period. For example, for claims occurring in 2023, the transaction period would be from January 1, 2023 to March 31, 2024

- YTD is January to current month of the current calendar year

# Industry Synopsis

Industry: 89703 EXTERIOR HIGH RISE WINDOW CLEANING

Claim Costs - for Years: 2019 to 2024

## Frequency Rates

(Lost Time Claims per 100 Workers)

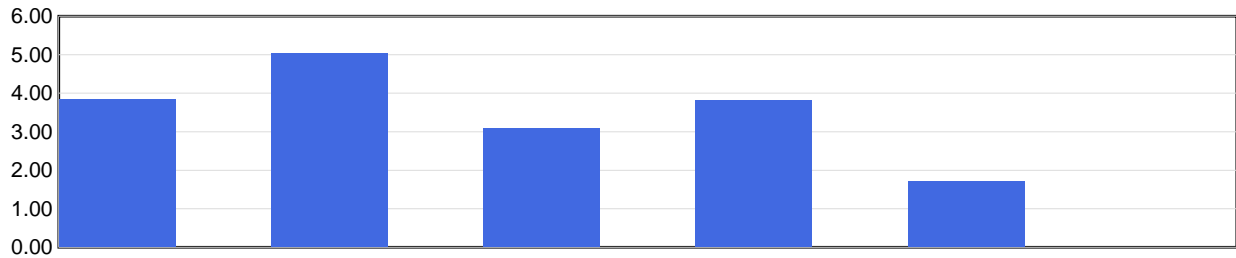

Frequency Rate	2019	2020	2021	2022	2023	2024 YTD
	3.84	5.05	3.10	3.81	1.73	0.00

Frequency Rate = (Total Lost Time Claims \* 100) / Person Years

Person Years = Total Assessable Earnings / (Avg Hourly Wage \* 2000 Hours)

## Severity Rates

(Temporary Total Disability Days per Lost Time Claim)

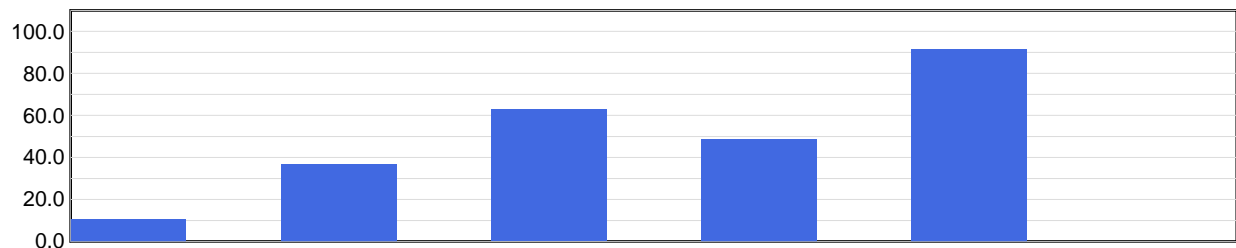

Severity Rate	2019	2020	2021	2022	2023	2024 YTD
	10.9	36.8	62.9	49.0	91.8	0.0

Severity Rate = Total TTDs / Total LTCs

## Average Cost Per LTC

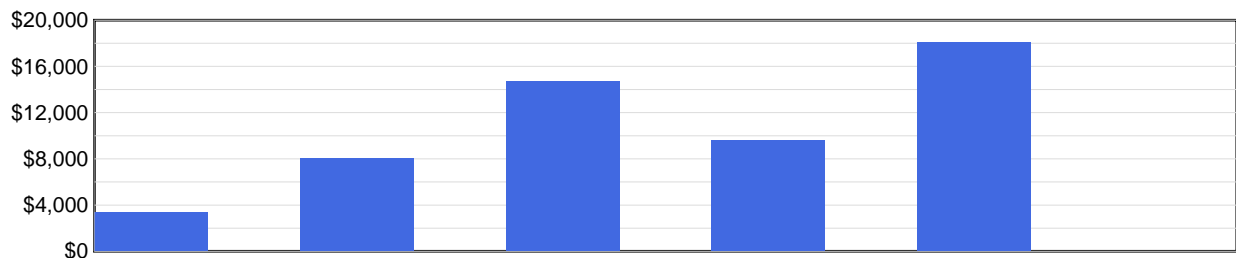

Avg Cost / Claim	2019	2020	2021	2022	2023	2024 YTD
	\$3,347	\$8,067	\$14,681	\$9,603	\$18,132	\$0

Average Cost Per LTC = Total LTC Costs / Total LTCs

N/A columns indicate there are not enough employers available to display the information

- Claims are recorded based on the year of occurrence. For each occurrence year, transactions on claim costs and TTDs are based on a 15 month period. For example, for claims occurring in 2023, the transaction period would be from January 1, 2023 to March 31, 2024

- YTD is January to current month of the current calendar year

# Industry Synopsis

Industry: 89703 EXTERIOR HIGH RISE WINDOW CLEANING

Injured Worker's Age - for Years: 2019 to 2024

## Number of LTCs

(by age of injured worker and by occurrence year)

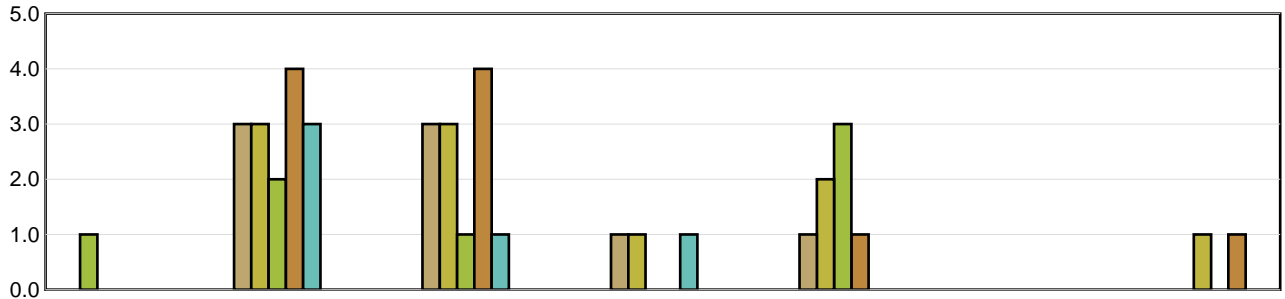

	Under 19	19 to 26	27 to 34	35 to 42	43 to 50	51 to 58	Over 58
2019	N/A	3	3	1	1	N/A	N/A
2020	N/A	3	3	1	2	N/A	1
2021	1	2	1	N/A	3	N/A	N/A
2022	N/A	4	4	N/A	1	N/A	1
2023	N/A	3	1	1	N/A	N/A	N/A
2024 YTD	N/A	N/A	N/A	N/A	N/A	N/A	N/A

## Average Severity of a Claim

Temporary Total Disability Days per Lost Time Claim  
(by age of injured worker and by occurrence year)

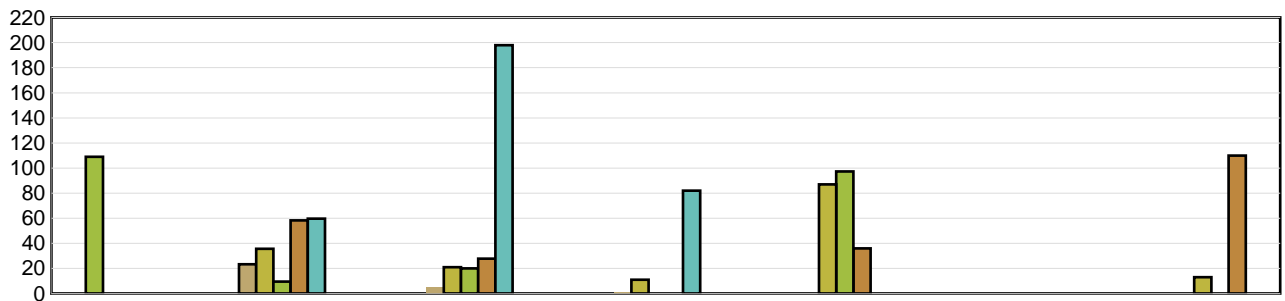

	Under 19	19 to 26	27 to 34	35 to 42	43 to 50	51 to 58	Over 58
2019	N/A	23.33	5.33	1.00	0.00	N/A	N/A
2020	N/A	35.67	21.00	11.00	87.00	N/A	13.00
2021	109.00	9.50	20.00	N/A	97.33	N/A	N/A
2022	N/A	58.25	27.75	N/A	36.00	N/A	110.00
2023	N/A	59.67	198.00	82.00	N/A	N/A	N/A
2024 YTD	N/A	N/A	N/A	N/A	N/A	N/A	N/A

LTCs with no birthdate recorded are not included in band subtotals

N/A columns indicate there are not enough employers available to display the information

- Claims are recorded based on the year of occurrence. For each occurrence year, transactions on claim costs and TTDs are based on a 15 month period. For example, for claims occurring in 2023, the transaction period would be from January 1, 2023 to March 31, 2024

- YTD is January to current month of the current calendar year

# Industry Synopsis

Industry: 89703 EXTERIOR HIGH RISE WINDOW CLEANING

Top 5 Comparison - for Years: 2019 to 2024

Type of Accident							
Top 5 by Total LTCs							
Type of Accident	2019	2020	2021	2022	2023	2024 YTD	Totals
Falls	5	4	4	4	3	0	20
Highway/Non-Highway M.V. Accident	0	4	0	0	0	0	4
Struck against Object	2	1	1	0	0	0	4
Bodily Reaction and Exertion	1	0	0	1	1	0	3
Contact with Objects and Equipment	0	0	0	2	0	0	2

Type of Accident	Total LTCs (2019 to date)	Percentage of LTCs	Average Duration	Total TTD	Average LTC Costs	Total LTC Costs
Falls	20	50.00%	56.95	1,139	\$13,369	\$267,381
Highway/Non-Highway M.V. Accident	4	10.00%	19.50	78	\$4,556	\$18,224
Struck against Object	4	10.00%	5.50	22	\$3,192	\$12,767
Bodily Reaction and Exertion	3	7.50%	94.00	282	\$18,546	\$55,637
Contact with Objects and Equipment	2	5.00%	49.50	99	\$6,185	\$12,370
All Others	7	17.50%	32.00	224	\$4,360	\$30,520
<b>Totals</b>	<b>40</b>	<b>100.00%</b>	<b>46.10</b>	<b>1,844</b>	<b>\$9,922</b>	<b>\$396,899</b>

Part of Body							
Top 5 by Total LTCs							
Part of Body	2019	2020	2021	2022	2023	2024 YTD	Totals
Hand(s)/Wrist(s)	1	1	1	4	0	0	7
Head	0	2	1	1	2	0	6
Back	1	3	0	1	1	0	6
Multiple Parts	2	2	2	0	0	0	6
Trunk	0	1	1	1	1	0	4

Part of Body	Total LTCs (2019 to date)	Percentage of LTCs	Average Duration	Total TTD	Average LTC Costs	Total LTC Costs
Hand(s)/Wrist(s)	7	17.50%	31.71	222	\$10,089	\$70,626
Head	6	15.00%	53.33	320	\$10,395	\$62,369
Back	6	15.00%	45.17	271	\$7,948	\$47,688
Multiple Parts	6	15.00%	57.00	342	\$14,459	\$86,753
Trunk	4	10.00%	40.00	160	\$12,002	\$48,007
All Others	11	27.50%	48.09	529	\$7,405	\$81,456
<b>Totals</b>	<b>40</b>	<b>100.00%</b>	<b>46.10</b>	<b>1,844</b>	<b>\$9,922</b>	<b>\$396,899</b>

N/A columns indicate there are not enough employers available to display the information

- Claims are recorded based on the year of occurrence. For each occurrence year, transactions on claim costs and TTDs are based on a 15 month period. For example, for claims occurring in 2023, the transaction period would be from January 1, 2023 to March 31, 2024

- YTD is January to current month of the current calendar year

# Industry Synopsis

Industry: 89703 EXTERIOR HIGH RISE WINDOW CLEANING

Top 5 Comparison - for Years: 2019 to 2024

Nature of Injury							
Top 5 by Total LTCs							
Nature of Injury	2019	2020	2021	2022	2023	2024 YTD	Totals
Fracture/Dislocation/Nerve Damage	1	2	2	5	0	0	10
Sprains/Strain	2	3	1	2	2	0	10
Superficial Wounds	2	2	2	0	0	0	6
Intracranial Injures	0	1	1	1	1	0	4
Open Wound	2	0	0	1	1	0	4

Nature of Injury	Total LTCs (2019 to date)	Percentage of LTCs	Average Duration	Total TTD	Average LTC Costs	Total LTC Costs
Fracture/Dislocation/Nerve Damage	10	25.00%	84.90	849	\$19,585	\$195,850
Sprains/Strain	10	25.00%	48.00	480	\$9,297	\$92,969
Superficial Wounds	6	15.00%	5.50	33	\$2,293	\$13,758
Intracranial Injures	4	10.00%	34.00	136	\$8,136	\$32,544
Open Wound	4	10.00%	37.00	148	\$5,216	\$20,865
All Others	6	15.00%	33.00	198	\$6,819	\$40,913
<b>Totals</b>	<b>40</b>	<b>100.00%</b>	<b>46.10</b>	<b>1,844</b>	<b>\$9,922</b>	<b>\$396,899</b>

N/A columns indicate there are not enough employers available to display the information

- Claims are recorded based on the year of occurrence. For each occurrence year, transactions on claim costs and TTDs are based on a 15 month period. For example, for claims occurring in 2023, the transaction period would be from January 1, 2023 to March 31, 2024

- YTD is January to current month of the current calendar year